



BINNAWAY SHOW

1929



2020

SATURDAY 29th February 2020

President:	Harry Powell	68 446244
Secretary:	Pam Southwell	0429 441792
Horse Secretary:	Emma Staples	0448 032 087

Email: binnaway.show@gmail.com - Facebook: @binnaway show

Just Tax, No Bull

RURAL TAXATION SPECIALISTS

Sole Taxation can assist you with ...

- Individual Returns
- Financial Statements
- Capital Gains Tax
- Business Restructuring
- SMSF
- Payroll
- Business Returns
- Taxation Planning
- Complex Tax Issues
- Business Set-up
- Bookkeeping

We can arrange a meeting to suit your situation



**Chartered
Accountants**

NUMBER ONE IN NUMBERS



Chartered Accountants



THE TAX INSTITUTE

CHARTERED TAX
ADVISER

Visit us in our new premises at ...

98 Bradley Street, Guyra

m: 0418 650 059

e: csole@soletaxation.com.au

Coonabarabran Office : 6842 3935

TABLE OF CONTENTS

	Pages
Presidents Report	4
Admission & Charges	4
Showground Map	5
Thank you to Sponsors	6
Section A Horses	11
Section B Beef Cattle	20
Section C Sheep	22
Yard Dog Trials	42
Section E Farm Produce	43
Section F Horticulture	44
Section G Jams & Sauces	46
Section H Cooking	46
Section I & J Needlework & Craft	47
Section K Arts and Craft	50
Section L Photography	51
Section M Poultry	52
Art in the Pavilion	71

ART PREVIEW

A PREVIEW OF THE ART AND PHOTOGRAPHIC EXHIBITS WILL BE HELD ON FRIDAY 28TH FEBRUARY AT 7PM. PAINTINGS WILL BE AVAILABLE FOR PURCHASE ON THE NIGHT
CHEESE AND WINE REFRESHMENTS - COMPLEMENTARY
ENTRY \$10 ALL INVITED.

Front Cover: Binnaway Show Girls Gemma Mitchell and Danielle Kaperonis

2020 SHOW HIGHLIGHTS

- *Coona Car Club*
- *Yard dog trials*
- *Face painting*
- *Animal nursery*
- *Live Music*
- *Tiny tot parade*
- *Sheep*
- *Art*
- *Pavilion*
- *Horse events*
- *Cattle*
- *Dog Jumping Competition*
- *Sideshows*
- *Snake Man*
- *Science Fizzics education*
- *First Light Entertainment*



PRESIDENTS REPORT 2019

Dear Members & Guests

Once again it has been a very difficult year for the Binnaway Show Society with "Mother Nature" ruling the roost! But with the incredible numbers of the Binnaway District through the gate on Show day and the tireless work of our great committee we were able to stage a wonderful Show.

The Society has been well supported by the many Businesses that have advertised in our Show Schedule which helps us with printing costs of the Schedule.

It was a delight to see Pam rewarded for all her tireless work as the Secretary with a Life Membership. I thank her for all she does. Thankyou to Larry, Jane, James and Emma for all your effort. I only have to ask and it is done!!!! I also thank everyone who has helped at any time throughout the year.

The Society are thrilled that Millie Riley represented our Show in the Show Girl Competition. It is great to have a Binnaway Show Girl again after a gap of so many years. Millie certainly did put us back on the Show Girl map and we wish her well in the years ahead.

The Society is very grateful to the Men's Shed for making the another 20 poultry cages for the Poultry Shed and for manning the gate on Show day and thank you to John Irons for making the frames.

Our Show started on Friday night with the opening of the Art Show and Photo section with around 90 guests attending. Thank you to Michelle Rapley who did a wonderful job with the assistance of her capable team.

Show Day began with a great roll up of entries in the horse, sheep, cattle, yard dogs and poultry sections as well good entries in the Pavilion. With the dry weather we are very grateful to the Binnaway Fire Brigade for their help with laying the dust and helping in the Yard Dog section. We are very grateful to the McKay Family for the generous loan of their sheep for the Dog Trials. There were over 70 entries in this section which is amazing. Thank you to Bob Fenwick for the use of his yards once again.

The Society is very appreciative to all the wonderful workers in the kitchen who not only work hard on Show Day but other occasions as well The Lions Club does a great job on the BBQ not only on Show Day but at many other events too. Thank you to Kevin Stewart for looking after the bar. The Junior Judging Day was a huge success with over 170 students taking part. Many thanks to Simone and her team for all their organisation. The kids had a great day and learned a lot. Thank you to all those who spoke and to all who provided stock and produce for the day. The Showground grass is kept neat and tidy by our local men for which we are very grateful.

Thank you Charles for keeping an eye on the Show Ground throughout the year. It is very helpful to know someone is watching it for us We thank the side show organisation for their support. They are a vital part to our Show and one which the kids look forward to each year Thank you to all the judges and stewards who give so generously of their time and expertise to make our Show such a success. It is with great sadness that we say goodbye to Rob and Darleen Bennett and thank them both for the incredible work they both did for the Show in many ways.

Thank you to Jilly for all your support to me over the years and I declare the Presidency position open.

Harry Powell

MEMBERSHIP

Applications for new membership and renewal of existing membership close 5pm Friday 7th February 2020.

Membership \$10.00 one year

Junior Membership (12-16 years) \$5 one year
Pensioner \$5.00

ADMISSION AND CHARGES

NON MEMBERS:

Adults: \$10

Children: Under 12 yrs free

Children: 12-16 yrs \$5

Aged and Invalid Pensioners: \$5

Family with 2 children: 12-17yrs\$25

Family with more than 2 children: 12-16yrs \$35

Commercial Stands – frontage: \$5/m
minimum \$35 (plus \$25 if own Public Liability Insurance to \$20,000,000 is not held)

Sideshow Stands: \$5/foot with a minimum of \$100

Horse Stalls: \$5

Camping Fee: \$10/night

SHOW COMMITTEE

Patron: Len Guy

President: Harry Powell

Secretary: Pam Southwell

Assistant Secretary: Michelle Rapley

Treasurer: Jim Larkin

Horse Secretary: Emma Staples

Assist Horse Secretary: Julianne Thompson

Assistant Treasurer: Howard Scifleet

Vice Presidents: Jim Larkin, Howard Scifleet

Disputes Committee: Larry Tolmie, Mitchell Rawlinson, Howard Scifleet

Public Officer: Jim Larkin

OH&S Committee: Pam Southwell, Howard Scifleet

Announcer: Bill Tatt

Ring Master: Larry Tolmie

Promotions: Jane Phillips

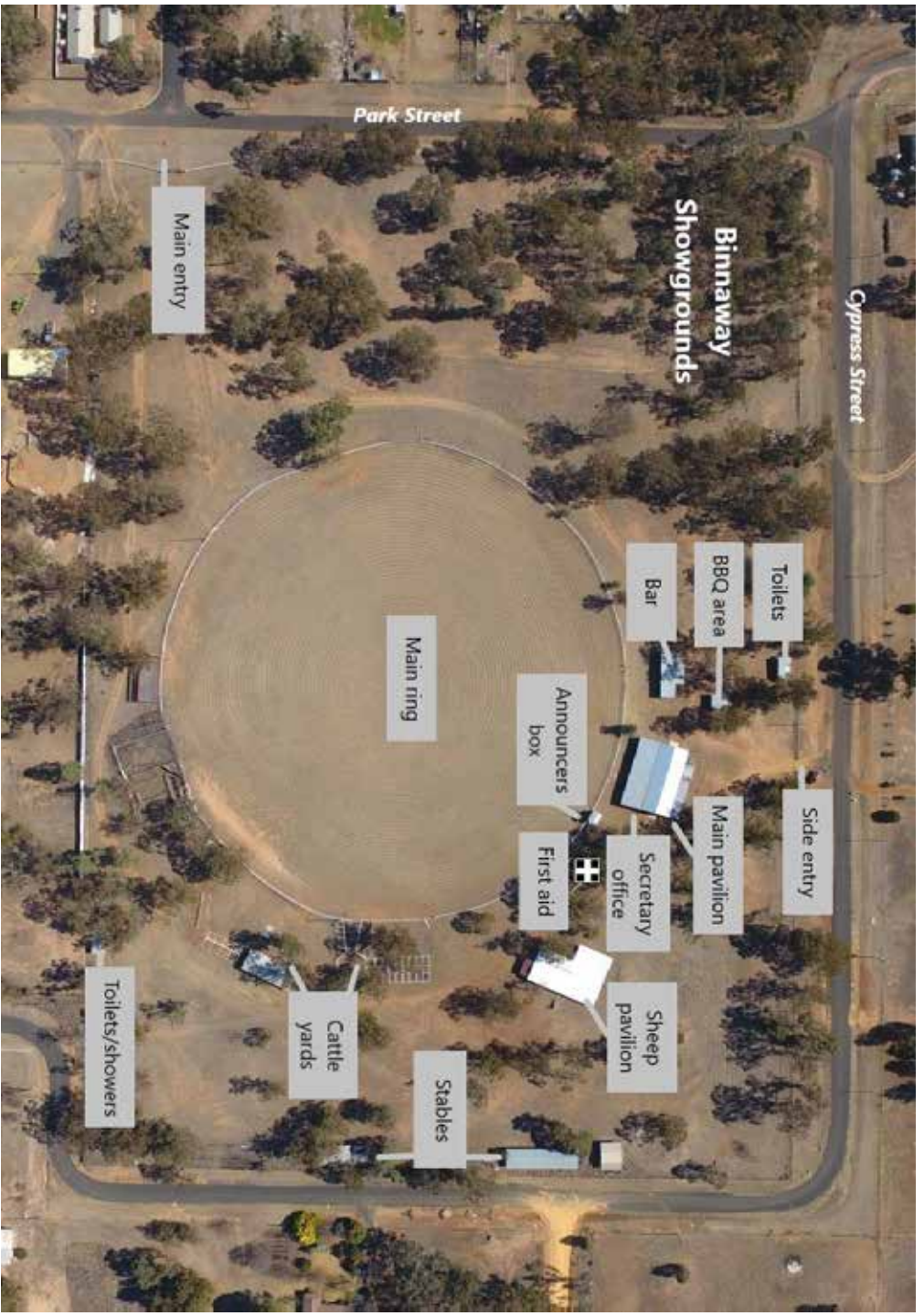

THANK YOU TO OUR SPONSORS, VOLUNTEERS & ADVERTISERS

Binnaway P.A.H & I Association would like to take this opportunity to thank all of our supportive and valued sponsors and trophy donors. It is your generosity that allows us to promote and run our annual show.

A Picture Framing Shop
ARTC
Ashley Scifleet
Ballimore Auctions
Barlow Peadon Schute Bell
Betts Transport
Bilby Blooms
Binnaway Newsagency
Binnaway Bowling Club
Binnaway Central School
Binnaway Fire Brigade
Binnaway Lions Club
Binnaway Men's Shed
Binnaway Pharmacy
Binnaway Preschool
Binnaway Railway Barracks
Binnaway Rural Supplies
Boehringer Ingelheim
Break Thru Solutions
Bunnamagoo Wines
Castlereagh Couriers
Castrol
Chad Wool Pty Ltd
Christie & Hood
Clarke & Cunningham
Colin Landers
Colleen Beer
Coolah Veterinary Clinic
Coona Autoglass/Small engines
Coona Car Club

Coona Rural
Coonabarabran Bakery
Coprice
Craig Schiemer Transport
Crown State Pastoral
Dafter Quality Meats
David Grant Agency
Davidson & Cameron
Dennis Todd
Dial Before You Dig
Don & Sarah Riley
Don MacDonald & Co
DNA Earthmoving
Edna Flemming
Elgas
Ellison Haulage
First State Super
Garry & Karen Fogarty
G & B Douglass Earthmoving
Guy Andrews Electrical
Harry Powell
Haynes Farm & Hardware
Jack's Hire Service
J & J Finlayson
J & M Irons
Jeff Vering
Klancy's Cafe
Larry Tolmie Agency
McEvoy's Earthmoving & Haulage
Malcolm & Denise Leader

Mary's Hairdressing
Meaty Bites Pedigree
Meyers Motors
Milling Stuart Pty Ltd
Munnabah Santa Gertrudis Stud
Oils Plus
Outback Press
Prezzie's
Pursehouse Rural
Rational Nutrition
River Road Transport
Roach's Hardware
Robertson Motor Cycles
Rob Adams
R & J Fenwick
R & R Rollinghoff
Rural Financial Counselling Services
Shady Rock Nursery
Small Bore Rifle Club
Sole Taxation Guyra
Staples Family
Sue Blackburn
Thank a Farmer
The Light House
Tom Robertson
Woolworths
XLR8
Zoetis

Castlereagh Couriers

SERVICING

**DUBBO • MENDOORAN • BINNAWAY
• COONABARABRAN • BARADINE**

Owned & operated by
David & Wendy Goodridge

0428 852 705

BINNAWAY JUNIOR JUDGING

**Tuesday 25th February 2020
commencing 8.00am**



**In conjunction with
Binnaway Central School
All students welcome**

The Binnaway Show Society would like to thank the following Junior Judging Sponsors:

D N A Earth Moving
Binnaway Central School
RFCS Central Region
Rational Nutrition
First State Super

Zoetis
Thank A Farmer
Woolworths
NSW Education Department

Thankyou also to the producers who supply livestock. To the Judges, Stewards and Volunteers who kindly give up their time to assist us to provide an interesting, informative and educational day for all the students.



0427 858 646 Coolah



Rational Nutrition Pty Ltd

Manufacturer of Quality Livestock Supplements

Ph: 1800 043299

Email: pdbower@bigpond.com



McEvoy's Earthmoving and Haulage

- Road Construction and Maintenance
 - House and Shed Sites Prepared
 - Contour Bank Reconstruction
 - Polypipe laying
 - Rubbish removal, gravel carting
 - Equipment hire
 - Road grader, tipper, water cart
 - bobcat, excavator, vibrating roller, slashing
- Coona Concrete - Supplying local readymix concrete to the Warrumbungle Shire

Fully insured - FREE quotes

Call Steven on mobile

0400 977 419





**Coonabarabran
Automobile
Restorers
Society Inc. Y2138925**

Coonabarabran Automobile Restorers are celebrating their 26th year and are generously supporting our Binnaway Show. They will run our Binnaway PAH&I Show and Shine event.

Classes

Motor Bike Pre 1950

Motor Bike post 1950

Truck minimum 2T GVM and tractors Pre 1950

Truck minimum 2T GVM and tractors Post 1950

Utes and Panel Vans Pre 1950

Utes and Panel Vans Post 1950

Cars Pre 1950

Cars Post 1950

Non Historical, Modern. Hot Rods, Modified etc.

All class winners will receive a trophy and ribbon.

Gate entry \$10 includes vehicle and driver, additional occupants at standard gate charges.

Vehicles to enter at the Park St Show gate, and to be assembled at the Showground by 10am.

GENERAL CONDITIONS

Special by-laws:

- Any child competing must be three years of age at date of show.
- Only those competitors wearing a wrist band indicating a waiver has been signed will be accepted.
- Only competitors, their attendants holding horses and officials of the show shall be allowed to enter the ring enclosure.
- All exhibits not ready for judging will be disqualified even though the event (from any cause) is held later than shown.
- Every endeavour will be made to avoid the judging of two classes concurrently in which one exhibitor may be interested. The Committee, however, cannot accept any responsibility if the judging time happens to conflict with one or more classes or events.
- A maiden shall be a Horse, Galloway or Pony that has never won a first prize in any agricultural show. An exhibit, which has won in a pairs and/or fours class, is still considered a maiden or a novice as the case may be for a single class.
- A ringmaster must not compete at his or her own show.
- An intermediate hack is one that has not been placed 1st, 2nd or 3rd in an individual ridden hack class at any Royal show including the RNA Bathurst, Toowoomba and Launceston Royals or HOTY.
- The ringmaster reserves the right to refuse entry to the ring to anyone deemed to be under the influence of alcohol or any other drugs.
- Riding coats are to be worn by the discretion of the rider.

Championship Awards: The first prize winner in all riding classes and hack classes is eligible to compete for their respective Championship. In awarding the Reserve Champion the first prize winners in all rider classes and single hack classes, other than the competitor to which the Champion was awarded, shall be eligible to compete along with the second prize winner in the class in which the Champion was awarded the first prize.

All rules pertaining to the horse events may be viewed at the Horse Secretary's Office.



Section A – HORSES

Ring Master: Larry Tolmie

For all enquiries please contact: Emma Staples 0448 032 087

ALL COMPETITORS COMPETE IN RING EVENTS AT THEIR OWN RISK

- Stewards to be at secretary office by 8am.
- Prize money will be paid by the Ring Steward on the day of the show.
- 15 Minute break after Led classes.
- Waivers to be signed and wrist band acquired before competing - one waiver per person.
- Any child competing must be three years of age at date of show.
- All ring classes (breeds) can be split where needed.
- Stallion classes can be added to program if needed.
- LOCAL EVENTS: All horses, galloways and ponies competing in local events both rider and horse must have resided within the Warrumbungle Shire Council and must have been on the property of the exhibitor for three months prior to the date of the show and stabled in the area.
- Supreme Champion led horse of the show (Open to all led champions).
- Supreme Champion Open Hack, only the first champion in each ring is eligible.
- Binnaway P.A.H & I Association Inc. will not be responsible for any accidents that may be caused through or by any exhibit and it shall be a condition of each entry that exhibitors shall hold the Association blameless and indemnify it against any legal proceedings arising from such accidents.
- Competitors must compete in headwear applicable to the event in which they are competing in per EFA guidelines.
- All under 17 years competitors must wear safety approved helmet.
- "Headwear must comply with currently recognised standards"
- Stallions are required to be double tied and collared at all times.
- Open Hacks and Hunter Hacks can only compete in one section.
- Newcomer is a horse that has not been shown before under saddle, before the 1st January 2020 and is to be ridden in a snaffle bit.
- SHOW HUNTER: Is for hacks, Galloways & ponies 3 years and over. If any hack, Galloway or Pony compete in any Open hack class they are not eligible to compete in the show hunter or vice versa.
- Competitors who compete in ring 5 (no coat ring) may not compete in any other ring other than ring 6 (Sporting).. **Competitors competing in No Coates ring may purchase a full day pass to all events plus Sporting for \$20 (Separate coloured wrist band will be worn)**
- All mini, small and little horses are to be registered with a recognised miniature association.
- Mini ring will be run under AMR rules.

BINNAWAY ANNUAL SHOW 2020

RING 1 Commencing 8.30am

ENTRY FEE : \$2

PRIZES: 1st Ribbon & \$5, 2nd Ribbon, 3rd Ribbon, Champion \$15, Reserve Ribbon

Stockhorse prizemoney: 1st \$10, 2nd \$5, 3rd Ribbon

- 1 Led Hack Mare or Filly over 15hh
- 2 Led Hack Gelding over 15hh
Champion and Reserve Champion
- 3 Led Thoroughbred Mare or filly
- 4 Led Thoroughbred Gelding
Champion and Reserve Champion
- 5 Led ANSA Mare

- 6 Led ANSA Gelding
Champion and Reserve Champion
- 7 Led ASH Mare 4 yrs & over
- 8 Led ASH Gelding 4 yrs & over
- 9 Led ASH Stallion 4 yrs & over
- 10 Led ASH under 4 yrs any sex
Champion and Reserve Champion

SUPREME LED HORSE OF THE SHOW

- 11 Adult rider 17 yrs and under 21 yrs
 - 12 Adult rider 21 yrs and under 40 yrs
 - 13 Adult rider over 40 yrs
Champion and Reserve Champion
 - 14 Newcomer Hack 15hh n/e 16hh
 - 15 Newcomer Hack over 16hh
Champion and Reserve Champion
 - 16 Maiden Hack over 15hh has not won first as a hack at any show
 - 17 Local Hack over 15hh horse & rider must have resided within Warrumbungle Shire Council for last 3 months prior to show
 - 18 Intermediate Hack over 15hh
 - 19 Open Hack over 15hh n/e 15.2hh
 - 20 Open Hack over 15.2hh n/e 16hh
 - 21 Open Hack over 16hh n/e 16.2hh
 - 22 Open Hack over 16.2hh
 - 23 Adult's Hack over 15hh, rider over 17 yrs
 - 24 Child's Hack over 15hh, rider under 17 yrs
 - 25 Open Hack (not won first in height classes today)
Champion and Reserve Champion
- The Castlereagh Cup donated by JR and RB Finlayson will have the winner's name inscribed on the cup. This will be retained by the Show Society and never won outright.

SUPREME OPEN HACK

- 26 Ridden Thoroughbred Mare
- 27 Ridden Thoroughbred Gelding
Champion and Reserve champion
- 28 Ridden ANSA Mare
- 29 Ridden ANSA Gelding
Champion and Reserve Champion

Australian Stock Horses

ENTRY FEE : \$2-00 Stockhorse prizemoney: 1st \$10, 2nd \$5, 3rd Ribbon

All Stock Horses Classes are sponsored by Malcolm and Denise Leader
Australian Stock Horse entries must be registered or foal recorded.

Certificates required

- 30 ASH Hack Mare 4 yrs & over
- 31 ASH Hack Gelding 4 yrs & over
- 32 ASH Hack Stallion 4 yrs & over
- 33 ASH Hack under 4 yrs any sex
Champion and Reserve Champion
- 34 ASH Working Maiden
- 35 ASH Working to be ridden by a junior under 13 yrs

- 36 ASH Working to be ridden by a junior 13 yrs and under 17 yrs
 - 37 ASH Working to be ridden by an adult over 17 yrs
- Champion and Reserve Champion Reuben Leader Memorial Trophy**

RING 2 - GALLOWAY

ENTRY FEE : \$2-00

PRIZES: 1st Ribbon & \$5, 2nd Ribbon, 3rd Ribbon, Champion \$15, Reserve Ribbon

60 Led Galloway Mare or Filly 14hh n/e 15hh

61 Led Galloway Gelding 14hh n/e 15hh

Champion and Reserve Champion

62 Led Arab, Anglo, Part or Derivative Mare or Filly

63 Led Arab, Anglo, Part or Derivative Gelding

Champion and Reserve Champion

64 Led Saddle Pony Mare or Filly under 14.2hh

65 Led Saddle Pony Gelding under 14.2hh

Champion and Reserve Champion

66 Led Riding Pony Mare or Filly under 14.2hh

67 Led Riding Pony Gelding under 14.2hh

Champion and Reserve Champion

SUPREME LED HORSE OF THE SHOW

68 Girl Rider 6 yrs & under 9 yrs

69 Girl Rider 9 yrs & under 12 yrs

Champion and Reserve Champion Junior Girl rider

70 Girl Rider 12 yrs and under 15 yrs

71 Girl Rider 15 yrs and under 17 yrs

Champion and Reserve Champion Senior Girl Rider

72 Newcomer Galloway

73 Maiden Galloway 14hh n/e15hh has not won first prize at a agricultural show

74 Local Galloway 14hh n/e 15hh Horse & rider must have resided within

Warrumbungle Shire for 3 months prior to show

75 Intermediate Galloway 14hh n/e 15hh

76 Open Lightweight Galloway 14hh n/e 14.2hh

77 Open Heavyweight Galloway 14hh n/e 14.2hh

78 Open Lightweight Galloway 14.2hh n/e 15hh

79 Open Heavyweight Galloway 14.2hh n/e 15hh

80 Adult's Galloway 14hh n/e 15hh, rider over 17yrs

81 Child's Galloway 14hh n/e 15hh, rider under 17yrs

82 Open Galloway (not won first in height class today)

SUPREME OPEN HACK

83 Ridden Arab, Anglo, Part and Derivative Mare or Filly

84 Ridden Arab, Anglo, Part and Derivative Gelding

Champion and Reserve Champion

85 Ridden Saddle Pony Mare n/e 14.2hh

86 Ridden Saddle Pony Gelding n/e 14.2hh

Champion and Reserve Champion

87 Ridden Riding Pony Mare n/e 14.2hh

88 Ridden Riding Pony Gelding n/e 14.2hh

Champion and Reserve Champion Galloway

RING 3 - PONIES

ENTRY FEE : \$2

PRIZES: 1st Ribbon & \$5, 2nd Ribbon, 3rd Ribbon, Champion \$15, Reserve Ribbon

89 Led Pony Mare or Filly

90 Led Pony Gelding

Champion and Reserve Champion Led Pony

91 Led Welsh any sex Part A

92 Led Welsh any sex Part B

93 Led Welsh any sex Part C

94 Led Welsh any sex Part D

Champion and Reserve Champion Part A, B, C and D

95 Led Part Welsh Mare or Filly

96 Led Part Welsh Gelding

Champion and Reserve Champion

SUPREME LED HORSE OF THE SHOW

97 Boy Rider 6 yrs & under 9 yrs

98 Boy Rider 9 yrs & under 12 yrs

Champion and Reserve Champion Junior Boy Rider

99 Boy Rider 12 yrs & under 15 yrs

100 Boy Rider 15 yrs & under 17 yrs

Champion and Reserve Champion Senior Boy Rider

101 Newcomer Pony under 12.2hh

102 Newcomer Pony 12.2hh n/e 14hh

Champion and reserve Champion Newcomer Pony

103 Maiden Pony n/e 14hh has not won first as a hack at any show

104 Local Pony n/e 14hh, Horse & rider must have resided within Warrumbungle Shire for past 3 months prior to show.

105 Intermediate Pony n/e 14hh

106 Open Pony under 12hh

107 Open Pony 12hh n/e 12.2hh

108 Open Pony 12.2hh n/e 13hh

109 Open Pony 13hh n/e 13.2hh

110 Open Pony 13.2hh n/e 14hh

111 Adult's Pony under 14hh, rider over 17 yrs

112 Child's Pony under 14hh, rider under 17 yrs

113 Open Pony (not won first in height class today)

Jodi Scott Memorial Trophy donated by Mr & Mrs Rollinghoff

Champion and Reserve Champion Open Pony

SUPREME OPEN HACK

114 Ridden Welsh any sex Part A

115 Ridden Welsh any sex Part B

116 Ridden Welsh any sex Part C

117 Ridden Welsh any sex Part D

Champion and Reserve Champion Ridden Welsh Pony Part A, B, C and D

118 Ridden Part Welsh Mare

119 Ridden Part Welsh Gelding

Champion and Reserve Champion

RING 4 HUNTER HACKS

ENTRY FEE : \$2

PRIZES: 1st Ribbon & \$5, 2nd Ribbon, 3rd Ribbon, Champion \$15, Reserve Ribbon

Please visit the AHHA webpage or Facebook page for further information.

140 Led show Hunter Pony under 12.2h

141 Led show Hunter Pony 12.2hh n/e 14hh

Champion/Reserve Champion Led Pony

142 Led show Hunter Galloway 14hh n/e 14.2hh

143 Led show Hunter Galloway 14.2hh n/e 15hh

Champion/Reserve Champion Led Galloway

144 Led show Hunter horse 15hh n/e 16hh

145 Led show Hunter horse over 16hh

Champion/Reserve Champion Led Horse

SUPREME CHAMPION LED HUNTER

146 Newcomer Hunter Pony under 12hh

147 Newcomer Hunter Pony 12.2hh n/e 14hh

Champion/Reserve Champion Newcomer Pony

148 Intermediate Show Hunter Pony n/e 14hh

149 Show Hunter Pony under 12hh

150 Show hunter Pony 12hh n/e 13hh

151 Show Hunter Pony 13hh n/e 14hh

152 Adult Hunter Pony under 14hh rider over 17 yrs

153 Child's Hunter Pony under 14hh rider under 17 yrs

Champion/Reserve Champion Hunter pony

154 Member's AHSHA Registered Show Pony n/e 14hh

155 Member's AHSHA Registered Show Hunter Pony n/e 14hh

156 Member's AHSHA Registered Hunter Pony n/e 14hh

Champion /Reserve Champion AHSHA Member's Registered Pony n/e 14hh

157 Newcomer Hunter Galloway 14hh n/e 14.2hh

158 Newcomer Hunter Galloway 14.2hh n/e 15hh

Champion/Reserve Champion Newcomer Galloway

159 Intermediate Show Hunter Galloway 14hh n/e 15hh

160 Show Hunter Galloway 14hh n/e 14.2hh

161 Show hunter Galloway 14.2hh n/e 15hh

162 Adult Hunter Galloway 14hh n/e 15hh rider over 17 Yrs

163 Child's Hunter Galloway 14hh n/e 15hh rider under 17 Yrs

Champion/Reserve Hunter Galloway

164 Member's AHSHA Registered Show Galloway over 14hh and n/e 15hh

165 Member's AHSHA Registered Show Hunter Galloway over 14hh and n/e 15hh

166 Member's AHSHA Registered Hunter Galloway over 14hh and n/e 15hh

Champion /Reserve Champion AHSHA Member's Registered Galloway n/e 15hh

167 Newcomer Hunter Horse 15hh n/e 16hh

168 Newcomer Hunter Horse over 16hh

Champion/Reserve Champion Newcomer Hunter Horse

169 Intermediate Show Hunter Horse over 15hh

170 Show Hunter Horse 15hh n/e 16hh

171 Show hunter Horse over 16hh

- 172 Adult Hunter Horse over 15hh rider over 17 Yrs
- 173 Child's Hunter Horse over 15hh rider under 17 Yrs
- Champion/Reserve Champion Hunter Horse**
- 174 Member's AHSHA Registered Show Horse over 15hh
- 175 Member's AHSHA Registered Show Hunter over 15hh
- 176 Member's AHSHA Registered Hunter Horse over 15hh
- Champion/Reserve Champion AHSHA Member's Registered Horse over 15hh AHSHA SUPREME CHAMPION HUNTER HORSE OF THE SHOW**

RING 5 ~ NO COATS - Sponsored by Staples Family

Led children not eligible for Hack Classes. Led riders only may purchase individual tickets \$1 each as they have limited events

Competitors competing in No Coates ring may purchase a full day pass to all events plus Sporting for \$20 (Separate coloured wrist band will be worn)

PRIZES: 1st Ribbon & \$2, 2nd Ribbon, 3rd Ribbon

- 180 Tiny tots 3 yrs & under 7 yrs, to be led
- 181 Tiny tots 3 yrs & under 7 yrs, not led
- 182 Boy rider 7 yrs & under 9 yrs
- 183 Girl rider 7 yrs & under 9 yrs
- 184 Boy rider 9 yrs & under 12 yrs
- 185 Girl rider 9 yrs & under 12 yrs
- 186 Boy rider 12 yrs & under 15 yrs
- 187 Girl rider 12 yrs & under 15 yrs
- 188 Boy rider 15 yrs & under 17 yrs
- 189 Girl rider 15 yrs & under 17 yrs
- 190 Bareback rider 3 yrs & under 7 yrs
- 191 Bareback rider 7 yrs & under 9 yrs
- 192 Bareback rider 9 yrs & under 12 yrs
- 193 Bareback rider 12 yrs & under 15 yrs
- 194 Bareback rider 15 yrs & under 17 yrs
- 195 Pair of riders 3 yrs & under 7 yrs
- 196 Pair of riders 7 yrs & under 9 yrs
- 197 Pair of riders 9 yrs & under 12 yrs
- 198 Pair of riders 12 yrs & under 15 yrs
- 199 Pair of rider 15 yrs & under 17 yrs
- 200 Pony Hack not ex 14hh
- 201 Galloway Hack 14hh not ex 15hh
- 202 Hack over 15hh
- 203 Pleasure Pony not ex 14hh, to be ridden one handed and in a snaffle bit
- 204 Pleasure Galloway 14hh not ex 15hh, to be ridden one handed and in a snaffle bit
- 205 Pleasure Hack over 15hh, to be ridden one handed and in a snaffle bit
- 206 Best Horse or Pony suited for a child 3 yrs & under 7 yrs - led
- 207 Best Horse or Pony suited for a child 3 yrs & under 7 yrs - not led
- 208 Best Horse or Pony suited for a child 7 yrs & under 9 yrs
- 209 Best Horse or Pony suited for a child 9yrs & under 12yrs
- 210 Best Horse or Pony suited for a child 12yrs & under 15yrs

- 211 Best Horse or Pony suited for a child 15yrs and under 17yrs
- 212 Best Fancy Dress mount and rider - use your imagination and dress your pony or horse and yourself.

Sponsored by Pam Southwell

Most Successful competitor in Ring 5 excluding led events

Novelty Events

- 213 Best Horse/Pony riding Led to carry a glass of water
- 214 Best Horse/pony riding Led to carry a plate of lollies
- 215 Best Hors/pony bareback to carry a glass of water, 3-10 years
- 216 Best Horse/pony bareback to carry a glass of water, 11-16 years
- 217 Best Horse/pony bareback to carry plate of lollies, 3-10 years
- 218 Best Horse/pony bareback to carry plate of lollies, 11-16 years

RING 6 ~ SPORTING

Nominations for Sporting after 11.30am at office.

Nominations for events 233 to 250 is \$2, Open Sporting \$5,

Open Sporting Prizes 1st \$40, 2nd \$20, 3rd \$5.

- 233 Girl and Boy Led Bending race 3 yrs & under 7 yrs
- 234 Girl and Boy Led Flag race 3 yrs & under 7 yrs
- 235 Girl and Boy Led Barrel race 3 yrs & under 7 yrs
- 236 Girl and Boy Bending race 3 yrs & under 7 yrs
- 237 Girl and Boy Bending race 7 yrs & under 9 yrs
- 238 Girl and Boy Bending race 9 yrs & under 12 yrs
- 239 Girl and Boy Bending race 12 yrs & under 15 yrs
- 240 Girl and Boy Bending race 15 yrs & under 17 yrs
- 241 Girl and Boy Flag race 3 yrs & under 7 yrs
- 242 Girl and Boy Flag race 7 yrs & under 9 yrs
- 243 Girl and Boy Flag race 9 yrs & under 12 yrs
- 244 Girl and Boy Flag race 12 yrs & under 15 yrs
- 245 Girl and Boy Flag race 15 yrs & under 17 yrs
- 246 Girl and Boy Barrel race 3 yrs & under 7 yrs
- 247 Girl and Boy Barrel race 7 yrs & under 9 yrs
- 248 Girl and Boy Barrel race 9 yrs & under 12 yrs
- 249 Girl and Boy Barrel race 12 yrs & under 15 yrs
- 250 Girl and Boy Barrel race 15 yrs & under 17 yrs

Open Sporting - sponsored by BETTS Transport

- 251 Open Bending race 12 yrs and over
- 252 Open Flag race 12 yrs and over
- 253 Open Barrel race 12 yrs and over

Encouragement Award for Sporting competitor under 17 yrs Excluding Led competitors

Donated by John and Maureen Irons

RING 7- MINIATURE HORSES

ENTRY FEE : \$2

1. Best Presented - Youth
2. Best Presented - Adult
3. Youth Handler Tiny Tot Under 5 yrs
4. Youth Handler 5 to under 8 yrs
5. Youth Handler 8 yrs to under 13 yrs
6. Youth Handler 13 yrs to under 18 yrs
7. Adult Handler
8. Best Coloured Taffy
9. Best Coloured Dilute
10. Best Coloured Solid
11. Best Coloured Appaloosa
12. Best Coloured Pintaloosa
13. Best Coloured Any Other Colour
14. Miniature Best Head
15. Miniature Best Trot
16. Miniature Colt under 2 yrs
17. Miniature Colt 2 yrs & 3 yrs
18. Miniature Horse Stallion 4 yrs & under 8 yrs
19. Miniature Horse Stallion over 8 yrs

Champion & Reserve

20. Miniature Horse Filly under 2 yrs
21. Miniature Horse Filly 2 yrs & 3 yrs
22. Miniature Horse Mare 4 yrs & under 8 yrs
23. Miniature Horse Mare over 8 yrs

Champion & Reserve

24. Miniature Horse Gelding under 2 yrs
25. Miniature Horse Gelding 2 yrs & 3 yrs
26. Miniature Horse Gelding 4 yrs & under 8 yrs
27. Miniature Horse Gelding over 8 yrs

Champion & Reserve

Supreme Miniature

28. Small Horse Best Head
29. Small Horse Best Trot
30. Small Horse Colt under 2 yrs
31. Small Horse Colt 2 yrs & 3 yrs
32. Small Horse Stallion 4 yrs & under 8 yrs
33. Small Horse Stallion over 8 yrs

Champion & Reserve

34. Small Horse Filly under 2 yrs
35. Small Horse Filly 2 yrs & 3 yrs
36. Small Horse Mare 4 yrs & under 8 yrs
37. Small Horse Filly over 8 yrs

Champion & Reserve

38. Small Horse Gelding under 2 yrs
39. Small Horse Gelding 2 yrs & 3 yrs
40. Small Horse Gelding 4 yrs & under 8 yrs
41. Small Horse Gelding over 8 yrs

Champion & Reserve

Supreme Small Horse

42. Little Horse Best Head
43. Little Horse Best Trot
44. Little Horse Filly under 2 yrs
45. Little Horse Filly 2 yrs & 3 yrs
46. Little Horse Mare 4 yrs & under 8 yrs
47. Little Horse Mare over 8 yrs

Champion & Reserve

48. Little Horse Colt under 2 yrs
49. Little Horse Colt 2 yrs & 3 yrs
50. Little Horse Stallion 4 yrs & under 8 yrs
51. Little Horse Stallion over 8 yrs

Champion & Reserve

52. Little Horse Gelding under 2 yrs
53. Little Horse Gelding 2 yrs & 3 yrs
54. Little Horse Gelding 4 yrs & under 8 yrs

55. Little Horse Gelding over 8 yrs

Champion & Reserve

Supreme Little Horse

Supreme of Supremes

56. Miniature Pony/Filly Mare
- ### **Champion & Reserve Champion Small Pony Filly/Mare**

57. Miniature Pony Gelding
- ### **Champion & Reserve Champion Gelding**
58. Miniature Gelding Stallion

Champion & Reserve Stallion

59. Youth Trail 13 yrs to under 18 yrs
60. Miniature Trail - Junior
61. Small Horse Trail - Junior
62. Little Horse Trail - Junior
63. Miniature Trail - Senior
64. Small Horse Trail - Senior
65. Little Horse Trail - Senior
66. Youth Hunter 5 yrs to under 8 yrs
67. Youth Hunter 8 yrs to under 13 yrs
68. Youth Hunter 13 yrs to under 18 yrs
69. Miniature Hunter - Junior

- 70. Small Horse Hunter - Junior
- 71. Little Horse Hunter - Junior
- 72. Miniature Hunter - Senior
- 73. Small Horse Hunter - Senior
- 74. Little Horse Hunter - Senior
- 75. Miniature Fault & Out - horse must be 48 months or over
- 76. Small Horse Fault & Out - horse must be 48 months or over
- 77. Little Horse Fault & Out - horse must be 48 months or over
- 78. Miniature Horse Show Jumper - horse must be 48 months or over
- 79. Small Horse Show Jumper - horse must be 48 months or over
- 80. Little Horse Show Jumper - horse must be 48 months or over
- 81. Youth Trot Poles 5 to under 8 yrs
- 82. Youth Trot Poles 8 yrs to under 13 yrs
- 83. Youth Trot Poles 13 yrs to under 18 yrs
- 84. Miniature Trot Poles – Junior
- 85. Small Horse Trot Poles – Junior
- 86. Little Horse Trot Poles – Junior
- 87. Miniature Trot Poles – Senior
- 88. Small Horse Trot Poles – Senior
- 89. Little Horse Trot Poles - Senior



2019 Binnaway Show



BETTS ROGERS Transport
0438 780 471

Wool, Cattle, Stock Feeds



bettsrogerstransport.com.au

BETTS Transport
02 6778 0477

Construction, Manufacturing,
 Consumables, Industrial



bev@bettstransport.com.au
bettstransport.com.au

Section B - BINNWAY ANNUAL SHOW 2020 BEEF CATTLE

Special Conditions

- All cattle must have permanent NLIS RFID identification.
- Exhibitors must have NVD and Waybill or a Transport Stock Statement for movement of cattle to and from the Showground PIC NE161065. Exhibitors must also provide destination (ie home) PIC.
- A copy of the NVD must be provided to the cattle steward.
- All stud cattle to be led and will not be judged against un-led cattle.
- Bulls over 12 months must have nose rings.
- All other cattle must have nose clips.
- Judging shall commence at 9am in the order set out below.
- Entries would be appreciated prior to the show. Please contact stewards.
- A wash bay area is available and power is accessible in the shed.
- Bedding will be provided.
- Age of cattle to be taken as the day of the show.

ALL EXHIBITORS MUST SUPPLY A DECLARATION UNDER THE JOHNE'S PESTIVIRUS DISEASE ACT
Waiver forms can be downloaded from www.agshowsnsw.org.au

Section B1: Led Cattle
Stewards: Garry Wilkinson 0427 824 598
Entry Fee: \$5.00

The Columbian Shield donated by the Wilkinson Family will be awarded to the most successful exhibitor in the cattle section.

The winner's name will be inscribed on the shield. This will be retained by the Society unless the shield is won for three years in succession, or five years in all by the same exhibitor.

Point Score: 1st = 3 points 2nd = 2 points 3rd = 1 point
Champion = 3 points Reserve = 2 points Grand Champion = 4 points

\$100 Fuel voucher lucky draw for stud cattle exhibitors donated by Meyers Motors Binnaway

BRITISH BREEDS

- 1 Bull under 12 months
- 2 Bull 12 months and under 16 months
- 3 Bull 16 months and under 20 months
Junior Champion Bull **Reserve Champion Junior Bull**
- 4 Bull 20 and under 24 months
- 5 Bull 24 months and over
Senior Champion Bull **Sponsored by Boeringher Ingelheim**
Reserve Champion Senior Bull
Reserve Grand Champion Bull
- 6 Female under 12 months
- 7 Female 12 months and under 16 months
- 8 Female 16 months and under 20 months
Champion Junior Female **Reserve Champion Junior Female**
- 9 Female 20 months and under 24 months
- 10 Female 24 months and over
Champion Senior Female **Reserve Champion Senior Female Boeringher Ingelheim**
Grand Champion Female **Reserve Grand Champion Female**

EUROPEAN BREEDS

- 11 Bull under 12 months
- 12 Bull 12 months and under 16 months
- 13 Bull 16 months and under 20 months
- Champion Junior Bull** **Reserve Champion Junior Bull**
- 14 Bull 20 months and under 24 months
- 15 Bull 24 months and over
- Champion Senior Bull** **Reserve Champion Senior Bull**
- Grand Champion Bull**
- Reserve Grand Champion Bull**
- 16 Female under 12 months
- 17 Female 12 months and under 16 months
- 18 Female 16 months and under 20 months
- Champion Junior Female** **Reserve Champion Junior Female**
- 19 Female 20 months and under 24 months
- 20 Female 24 months and over
- Champion Senior Female** **Reserve Champion Senior Female**
- Grand Champion Female** **Sponsored by Boeringher Ingelheim**
- Reserve Grand Champion Female**

BOS INDICUS BREEDS

- 21 Bull under 12 months
- 22 Bull 12 months and under 16 months
- 23 Bull 16 months and under 20 months
- Champion Junior Bull** **Reserve Champion Junior Bull**
- 24 Bull 20 months and under 24 months
- 25 Bull 24 months and over
- Champion Senior Bull** **Reserve Champion Senior Bull**
- Grand Champion Bull** **Reserve Grand Champion Bull**
- 26 Female under 12 months
- 27 Female 12 months and under 16 months
- 28 Female 16 months and under 20 months
- Champion Junior Female** **Reserve Champion Junior Female**
- 29 Female 20 months and under 24 months
- 30 Female 24 months and over
- Champion Senior Female** **Reserve Champion Senior Female**
- Grand Champion Female** **Reserve Grand Champion Female**

INTER BREED

- 31 Group of two bulls under 24 months
- 32 Group of two females under 24 months
- 33 Group of two females and one bull, or two bulls and one female
- Supreme Champion Female**
- Supreme Champion Bull**
- Most Successful Exhibitor - The Columbian Shield**
- 34 Pen of 1-3 steers any age any breed
- 35 Pen of 1-3 heifers any age any breed
- 36 Most productive cow and calf any breed any age
- Most outstanding exhibit any section Prize \$150.00 donated by Binnaway Show Society***

Section C - BINNAWAY ANNUAL SHOW 2020 SHEEP

SHEEP- BRITISH AND AUSTRALIAN BREEDS

Steward: Colin Landers 68441653 Entry Fee: \$2.00

- All sheep must be penned ready for judging by 9am on the morning of the show.
- First, second and third prize ribbons will be awarded.
- Champion and Reserve Champion ram and ewe in all sections will also be awarded.
- All sheep entered in these classes must be registered in the recognized flock book.
- All sheep must be from accredited free studs only.
- No ram will be permitted unless papers are presented.

Prizes: Champion \$10, **sponsored by Binnaway Small Bore Rifle Club**

BORDER LEICESTER

- 1 Ram lamb showing milk teeth only
- 2 Ram, 2 tooth
- 3 Ram, 4 tooth and over
- 4 Shorn Ram showing milk teeth only (Must be evenly shorn with not more than 4cm wool)
- 5 Pair Rams any age
Champion Ram- Ribbon **Reserve Champion Ram - Ribbon**
- 6 Ewe lamb showing milk teeth only
- 7 Ewe, 2 tooth
- 8 Ewe, 4 tooth and over
- 9 Shorn Ewe showing milk teeth only (Must be evenly shorn with not more than 4cm wool)
- 10 Pair of Ewes any age
- 11 Group 1 Ram and 2 Ewes any age
Champion Ewe- Ribbon **Reserve Champion Ewe - Ribbon**

DORSET HORN

- 12 Ram lamb showing milk teeth only
- 13 Ram 2 tooth
- 14 Ram 4 tooth and over
- 15 Ram any age, shorn, not more than 2cm wool
- 16 Pair Rams any age
Champion Ram- Ribbon **Reserve Champion Ram - Ribbon**
- 17 Ewe lamb showing milk teeth only
- 18 Ewe 2 tooth
- 19 Ewe 4 tooth and over
- 20 Ewe any, age, shorn, not more than 2cm wool
- 21 Pair Ewes any age
- 22 Group 1 Ram and 2 Ewes any age
Champion Ewe- Ribbon **Reserve Champion Ewe - Ribbon**

POLL DORSET

- 23 Ram lamb showing milk teeth only
- 24 Ram 2 tooth
- 25 Ram 4 tooth and over
- 26 Ram any age, shorn, not more than 2cm wool
- 27 Pair Rams any age
Champion Ram – Ribbon **Reserve Champion Ram - Ribbon**
- 28 Ewe lamb showing milk teeth only
- 29 Ewe 2 tooth
- 30 Ewe 4 tooth and over
- 31 Ewe any, age, shorn, not more than 2cm wool
- 32 Pair Ewes any age
- 33 Group 1 Ram and 2 Ewes any age
Champion Ewe –Ribbon **Reserve Champion Ewe - Ribbon**

WHITE SUFFOLK

- 34 Ram lamb showing milk teeth only
35 Ram 2 tooth
36 Ram 4 tooth and over
37 Ram any age, shorn, not more than 2cm wool
38 Pair Rams any age
Champion Ram- Ribbon Trophy Colin Landers Reserve Champion
39 Ewe lamb showing milk teeth only
40 Ewe 2 tooth
41 Ewe 4 tooth and over
42 Ewe any age, shorn, not more than 2cm wool
43 Pair Ewes any age
44 Group 1 Ram and 2 Ewes any age
Champion Ewe- Ribbon Ribbon Reserve Champion

SUFFOLK

- 45 Ram lamb showing milk teeth only
46 Ram 2 tooth
47 Ram 4 tooth and over
48 Ram any age, shorn, not more than 2cm wool
49 Pair Rams any age
Champion Ram-Ribbon Reserve Champion - Ribbon
50 Ewe lamb showing milk teeth only
51 Ewe 2 tooth
52 Ewe 4 tooth and over
53 Ewe any age, shorn, not more than 2cm wool
54 Pair Ewes any age
55 Group 1 Ram and 2 Ewes any age
Champion Ewe -Ribbon Reserve Champion - Ribbon

ANY OTHER BREED

- 56 Ram showing milk teeth only
57 Ram 2 tooth
58 Ram 4 tooth and over
59 Pair Rams any age
Champion Ram-Ribbon Reserve Champion - Ribbon
60 Ewe showing milk teeth only
61 Ewe 2 tooth
62 Ewe 4 tooth and over
63 Pair Ewes any age
64 Group 1 Ram and 2 Ewes any age
Champion Ewe-Ribbon Reserve Champion - Ribbon

MOST SUCCESSFUL EXHIBITOR OVER ALL | ALL STUDS MUST BE REGISTERED

INTERBREED SHEEP MEAT TROPHY (GROUP)

- 65 Group of 1 Ram and 2 Ewes -
Trophy Donated by Denis Todd
Interbreed Champion Ram Interbreed Champion Ewe
Grand Champion Ram Grand Champion Ewe sponsored by
Braemer Poll Dorset Stud
Reserve Grand Champion Ram Reserve Grand Champion Ewe
The Ross Bull Memorial Shield for the Supreme Interbreed Exhibit of the Show
66 Junior Handler under 13yr
Sponsored by Colin Landers
67 Junior Handler 13yrs & over
Sponsored by Colin Landers

Section C - BINNAWAY ANNUAL SHOW 2020

PRIME LAMBS

Stewards: Howard Scifleet 68441539 Tim Kemp 68441454

Entry Fee \$2

1st prize: ribbon, 2nd prize ribbon, 3rd prize ribbon

To be judged on meat carcasse traits only

- 107 Pen 3 crossbred ewes 2 tooth or under
- 108 Pen 3 crossbred ewes 4 tooth or under
- 109 Pen 3 prime lambs
- 110 Pen 3 prime lambs 45kg and over live weight
Prize for overall winner Hoof: Harry Powell
- 111 Pet lamb any breed any sex under 6 months
Prizes: 1st \$5, 2nd Ribbon, 3rd Ribbon



P: 6842 2149 E: info@jackshireservice.com.au

3 Castlereagh Street, Coonabarabran NSW 2357
(behind Caltex Service Station)

www.jackshireservice.com.au

*** Equipment Hire * Temporary Fencing * Event Hire**
*** Traffic Control Equipment * Renovations & Repairs**

HHH

HAYNES FARM & HARDWARE

- Rural Merchandise
- Agronomy Service
- Water Systems
- Bulk Fertiliser
- Hardware
- Electrical & Whitegoods
- Ready Mix Concrete
- Castrol Oils
- Stihl Dealership



Ph 02 6377 1005

admin@haynesfarm.com.au

51 - 53 Binnia St Coolah NSW 2843

MILLING STUART PTY LTD



STOCK, STATION, REAL ESTATE AGENTS & AUCTIONEERS

Livestock Sales, Clearing Sales, Property Sales

PRIME CATTLE & SHEEP SALES

Wednesday Fortnightly at 11.30am

MONTHLY STORE CATTLE SALES

Angus Stuart: 0427 751009

Jamie Stuart: 0427 467322

34 BOLARO STREET, DUNEDOO

PH: 02 63751009

www.millingstuart.com.au

rma network.
Independent Livestock & Property Agents



Binnaway Rural Supplies

22 Renshaw Street

Binnaway

Phone (02) 6844 1711

Fax (02) 6844 1714



Agent for ELGAS



Stockists of:

- * General Rural Merchandise***
 - * Electric Fencing***
 - * Davey Pumps***
 - * Blundstone Boots***
 - * Pet Supplies***
 - * Ag Chemicals***
 - * Fertilizer***
- * Poly Tanks, Pipes & Fittings***
 - * Cement***
- * Animal Health Products***
 - * Fencing Supplies***
 - * Castrol Oil***
 - * Pasture Seed***

After Hours

Glenn (Doc) & Julie Halliday
Mobile **0428 493306**

COOLAH COONABARABRAN GUNNEDAH MULLALEY



Growing Together for Success

and more

Seed • Fertiliser •
Agronomy Services •
Stock Feed • Animal Health •
Fencing Supplies •

Looking for something specific?
Ask your local Pursehouse Rural
branch today.

pursehouserural.com.au

ARTC

AUSTRALIAN RAIL TRACK CORPORATION (ARTC) WE'RE PROUD TO BE:

- *a vital part of the transport supply chain and the economic development of Australia.
- *champions of rail as a cost efficient, reliable, safe and responsible mode of transport
- * Across five states we manage and maintain an 8,500km rail network.
- *Invested billions of dollars to build, extend and upgrade our network to get freight off the road and onto rail.
- *Work with rail operators to provide access to rail for businesses and producers across Australia.

If you need to move large volumes of freight, we can help you do it, from fresh produce to coal and timber to aggregates.

We manage the seamless, safe transit of hundreds of freight and passenger trains across our network every day.

We meet the changing needs of our customers and seek to grow our organisation safely and in environmentally responsible ways.

We are committed to the health and safety of our people, the environment and the communities in which we operate.

Major sponsors of Beneficial Safety (First Aid)

YOUNG SHOWPERSON PARADE

commencing at 10.30am

Tiny Tots 2 to 5 years

Children 5 to 10 years

Children 10 to 15 years

This years theme "Olympic Games Year"

DRESS UP SECTION - ANY AGE

Everyone's a winner

Binnaway Small Bore Rifle Club Inc

Shooting Sundays 9:30am and 2:00pm

Firearms Safety Training
Available for New Licence Applicants

New Members Welcome

Enquiries: Matt Colley
Phone 6844 1607

Or

0412 821 149



SHADY ROCK NURSERY

FLORIST & PET SHOP



Seeds
Seedlings
Indoor Plants
Ground Cover
Shrubs
Herbs
Native Trees
Ornamental Trees
Fruit Trees
Grape vines
Pots
Chemicals
Shade cloths
Weed Mat
Bulk or Bay Woodship
Hire: Rotary Hoe
Brick saw



Cages Bird Seed
Bird Accessories
Bird Nests
Fish Food
Fish Accessories
Budgies
Finches
Canaries
Tropical Fish
Gold Fish
Mice
Rabbits
Dog Accessories
Cat Accessories
Cement mixer BBQ's



Coffee Shop

OPEN 5 DAYS closed Monday & Tuesday
*** Soils and Gravel**

Phone: 6842 2500

10am to 5pm

563 Gardener Street

Coonabarabran NSW 2357

(turn left towards saleyards)





Dynevry Pty Ltd (ACN 002 712 325) (ABN 78002712325) T/

**ROACH'S HARDWARE
(COONABARABRAN)**

45 CASSILIUS STREET, COONABARABRAN 2357

TEL: 02 68421811 FAX: 02 68 422681

EMAIL: simon@roachs.com.au

COOLAH VETERINARY CLINIC



113 Binnia Street Coolah NSW 2843

Phone: 02 63771258

Hours: Mon – Fri 8:30am – 5:30pm

Saturday 9am – 12pm

After hours: Phone will divert you to who is on call.



GUNNEDAH



Livestock Haulage Specialists

Owner operated modern fleet of trucks and cattle crates offering a friendly, efficient and reliable service. Able to meet your loading requirements with Road trains, B Doubles and 30' tabletop.

TRENT : 0427 688 680

EMAIL : tmehaulage@bigpond.com

Meyer's Motors Binnaway



Ph 68441607

Fax 68441375

Mob 0412821149

Shell Card Accepted

Trading hours

Monday to Friday: 7:30 am to 5:00 pm

Saturday: 8:00 am to 12noon

Sunday: CLOSED

**Authorised inspection station
Pink & Blue Slips & Gas Cars**

**Mechanical repairs
On all makes and models
Petrol and diesel**

**We can service your vehicle
While under manufactures warranty
Service & Re Gas Air Conditioners**

**Fuel & oil
General spares & supplies
If We Haven't got it we can try & get it?**

Batteries & tyres & steel

**Agents for
Shell Oil's and Fuel
Ultra Oil**

**Supergas swap and refills
Bare co products**

**Come in and say hi
Matt & Annie**

DAVID GRANT Livestock & Real Estate Agency

PO Box 581, Coonabarabran NSW 2357

grantd@bigpond.net.au

* Livestock & Real Estate Sales * Preparation of stock for market
* Calf marking * Preg Testing * Contract Mustering * Livestock
finance available (Conditions apply) * Auctions Plus accredited
Accessor * Feeder and over the hook markets with access to
Dubbo, Dunedoo, Coonamble, Gunnedah, Narrabri and Tamworth
selling centres for prime and store sales. * Livestock Insurance

Datamars / Zee Tags

Retention readability reliability

NLIS, & Visual Tags

For Cattle

**Agent for
Tally Tags**

For Sheep

Chemvet Australia

*Livestock Drench and
accessories, Dog wormers*

0439 421 436

“Servicing the Rural Sector”

rma network.

Accredited Member

MAKING A COMEBACK IN 2020...

The Dog High Jump Competition

- Registrations at 4pm
- Small Dog: 1st Prize \$30
2nd Prize \$20
- Large Dog 1st Prize \$70
2nd Prize \$30
- All dog sizes are welcome to compete
- Entry fee \$5.00
- Proudly Sponsored by Sole Taxation Guyra
and Meaty Bites

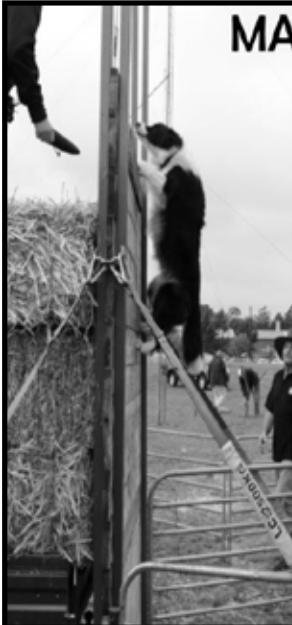



SERVICES AVAILABLE:

Windscreen replacements

Side & Rear auto glass replacements

Chip Repairs

Small Engine Repairs & Parts

**MX, ATV, UTV, Road Bikes, Mowers,
Chainsaws, Pumps & Generators**

**59 Dalgarno St,
Coonabarabran NSW 2357**

Phone Tom 0416 468 047



CFMOTO

LANDBOSS



QUALITY MEATS AND SMALLGOODS

A friendly and efficient team ready to provide all your fresh cuts of Beef, Lamb, Pork and Chicken for you and your family.

Specialists in serving Pubs, Clubs, Bistros, Takeaways, sporting events, local shows and all your raffle tray requirements. Across the Warrumbungle Shire with a delivery service also available.

Call in and support another great local business and say hello!

Another proud supporter of the **BINNAWAY SHOW**
52 Dalgarno St, Coonabarabran NSW

Ph: 6842 1163



Wake up & smell the coffee



**AVAILABLE FOR YOUR NEXT EVENT
PHONE**

0428 762 578

Animal Health Solutions exclusive to CRT



Your Ivermectin endectocide for Cattle

- ✓ Controls all major external and internal parasites in cattle*
- ✓ Dung Beetle population friendly[†]
- ✓ Low volume
- ✓ Nil milk WHP
- ✓ Short 21 day meat WHP and ESI

Binnaway Rural Supplies
22 Renshaw St, Binnaway NSW 2395
(02) 6844 1711



Binnaway P.A.H. & I. Association Inc.
ART IN THE PAVILION ENTRY FORM
Annual Art Show - 28th February 2020
Entries will not be accepted unless accompanied by Fees.

Exhibitor.....

Address.....

Phone No

I hereby certify that my Exhibits are, to the best of my knowledge and belief, eligible for classes in which they are entered, and agree in entering the same that they will be subject to the Rules and Regulations of the Association. I agree to abide by any decision of the Committee in regard thereto and will not hold the Association responsible for any loss or damage.

Signed.....

Date.....

CATEGORY	NAME OF EXHIBIT	PRICE	ENTRY FEE

Binnaway P.A.H. & I. Association Inc.
Secretary: PAM SOUTHWELL P.O. BOX 57, BINNAWAY NSW 2395
Annual Show - 29th February 2020

Entry Form

Entries will not be accepted unless accompanied by Fees.

Exhibitor.....

Address.....

I hereby certify that my Exhibits are, to the best of my knowledge and belief, eligible for classes in which they are entered, and agree in entering the same that they will be subject to the Rules and Regulations of the Association. I agree to abide by any decision of the Committee in regard thereto and will not hold the Association responsible for any loss or damage to Exhibits through accident, wrongful delivery or otherwise.

Signed.....

Date.....

Section	Open / Junior	Class No	Exhibit Particulars	Entry Fee

BINNAWAY YARD DOG COMPETITION

TO BE RUN UNDER NSW YARD DOG ASSOCIATION RULES

TRIAL TO COMMENCE at 7.30am

JUDGES TALK 7.15am

PRE ENTRIES CLOSE MONDAY 24TH FEBRUARY 2020

ENTRIES TO BE PAID FOR ON SHOW DAY, BEFORE COMMENCEMENT OF TRIALS

TRIALS SPONSORED BY:

Coprice

Don Macdonald & Co

Chad Wool Pty Ltd

TOTAL PRIZE MONEY \$850 PLUS TROPHIES

Event	Junior Handler (under 16)	Local	Maiden	Novice	Open
Prize money	\$150	\$100	\$150	\$200	\$250
Entry Fee	\$5	\$8	\$8	\$8	\$10

The show committee reserves the right to alter the program at any time.

Bitches in oestrus not permitted on the grounds.

BOTH DOG AND HANDLER FOR LOCAL EVENTS MUST RESIDE

WITHIN WARRUMBUNGLA SHIRE FOR 3 MONTHS PRIOR TO SHOW

ALL HANDLERS AND DOGS COMPETE AT THEIR OWN RISK – WAIVER TO BE SIGNED



Like us on  

02 6884 1004

Chad Wool Pty Ltd

When the hard work is done...
Reap the rewards here...

WOOL BROKERS & WOOL BUYERS
Laserscan Testing • Cash Settlement • On Farm Pick-up

Dubbo Parriss Lane Don & Julie Chad Tom Blackburn	Walgett Carinda Road Grant Finchner D438 279 388	Don 0427 459 766 (02) 6882 2587 Alt: 6887 3695 Fax: 6884 1816
---	--	--

Email: chad@chadwool.com.au



Section E - BINNAWAY ANNUAL SHOW 2020

FARM & GARDEN PRODUCE

Steward: Elizabeth Simmons

Entry Fee: **\$2.00 School Section – under 15 \$0.50**

Entries close 9am on the morning of the show. All classes to be judged as per schedule

Prizes: 1st \$5 + Certificate; 2nd Certificate; 3rd Certificate

Group A

- 1 Best bale of cereal hay
- 2 Best bale of lucerne hay
- 3 Best 6 hen eggs
- 4 Best 6 eggs (other)
- 5 Best light honey (500g jar)
- 6 Best golden honey (500g jar)

Group B

- 7 Best collection of fruit (not less than 5 varieties)
- 8 Best 3 stone fruit (peach, nectarine, apricot or plum)
- 9 Best 3 pome fruit (apple, pear or quince)
- 10 Best 3 citrus fruit (lime, lemon, orange or mandarin)
- 11 Best bunch of grapes
- 12 Best punnet of Berries
- 13 Best bunch of rhubarb
- 14 Best rock melon
- 15 Best water melon
- 16 Best 3 of any other fruit
- 17 Best collection of vegetables (not less than 5 varieties)
- 18 Biggest tomato
- 19 Best 4 Tomatoes
- 20 Best 10 small tomatoes (Tommy Toe, Roma and Cherry types)
- 21 Best 2 apple cucumbers
- 22 Best 2 long green or Lebanese cucumber
- 23 Best 2 capsicums or chillies
- 24 Best Lettuce
- 25 Best cabbage
- 26 Best bunch radishes
- 27 Best bunch carrots
- 28 Best bunch beetroot
- 29 Best marrow
- 30 Best gramma
- 31 Best 3 onions (any variety)
- 32 Best bunch onions (shallots, spring or leek)
- 33 Best 4 potatoes
- 34 Best 200 gram beans (any variety)
- 35 Best collection herbs
- 36 Best any other vegetable
- 37 Heaviest Field Pumpkin
- 38 Best Zucchini
- 39 Best Queensland Blue Pumpkin
- 40 Best Butternut Pumpkin

Section F - HORTICULTURE

Stewards: Lyn Phillips and Edna Fleming

Entry Fee: \$2.00

Entries close 9am on the morning of the show.

Entries must be in one name only.

All classes to be judged as per schedule.

Prizes: 1st \$5 + Certificate; 2nd Certificate; 3rd Certificate.

Cut Flowers

Definitions:

- AOV - Any Other Variety than mentioned in the schedule.
- Distinct - Each cut must be a different colour or variety.
- All stems should be as long as possible and must be in water.

Roses

Classes 1, 2 and 3 must be disbudded

- 1 One exhibition rose
- 2 Three cuts same, Rose, from bud to full bloom, in 1 container
- 3 One cut Floribunda or Polyantha rose
- 4 One cut miniature rose

Champion rose - Cash Prize \$10

Dahlias

All Dahlias must be disbudded

- 5 One large decorative dahlia - over 19cm (7½") diameter
- 6 One miniature show, or show Dahlia (round ball-type flower)

6.5-10cm (2½"-4") diameter

Champion Exhibit Classes 5 - 6 - Cash Prize \$10

Zinnias

All cuts must be only one flower per stem

- 7 Collection of large flowered Zinnia
- 8 Collection of pompom Zinnia

Most successful exhibitor Zinnia

Mixed Cut Flowers & Shrubs

- 9 Three cut Carnations
- 10 Three cuts French or African Marigolds
- 11 Three cut Petunia
- 12 Three cuts flowers, AOV not mentioned in schedule
- 13 One cut Ivy Geranium - flower/s & foliage
- 14 One cut Geranium - flower/s & foliage
- 15 One cut of Australian Natives - flower/s & foliage
- 16 Collection of garden flowers (not less than 4 varieties in container)
- 17 Single stem of Gladioli
- 18 One cut berry bearing plant (Chillies permitted)
- 19 One cut flower, AOV, not mentioned in schedule

Most Successful Exhibitor Classes 9 - 19

Decorative Section

Definitions:

- A Bowl is approximately twice as wide as high.
- Bowl and Basket arrangements must be able to be viewed from all sides.
- No embellishments allowed unless stated.

20 Arrangement of foliage

21 Dining table arrangement

22 Exhibitors choice - flowers, foliage, dried or fresh

23 Flower arrangement only foliage on flower stems allowed

Classes 20 - 23 Embellishments allowed

24 Basket of artificial flowers and foliage

25 Vertical arrangement of flowers and foliage, tall & colourful

26 Free expression

27 Miniature arrangement not more than 10cm (4") high

28 Arrangement in a kitchen utensil

29 Arrangement any container Australian Native flowers & foliage

Decorative section Classes 20 – 23

Champion exhibit classes 24 – 29- Cash Prize \$10

Pot Plants

The exhibitor must have grown all pot plants for at least three months prior to the show.

30 One pot decorative foliage plant

31 One pot flowering plant in flower

32 One pot cactus or succulent

Most Successful Exhibitor Pot Plants

Children's Section - Under 16 Years

Entry Fee: \$1.00

First prize \$3 + Certificate, 2nd Certificate, 3rd certificate Ribbon for Champion

33 Arrangement in an egg cup

34 Arrangement around a candle

35 Novelty animal made from fruit and/or vegetables

36 Decorative Floral Saucer

Most successful Exhibitor Children's section

Trophy donated by Edna Fleming



Section G - JAMS & SAUCES

Steward: Bernie Simmons

Entry Fee: \$2.00

Entries to be handed to the steward by 9am on the morning of the show.

Entries may be handed to the steward on the afternoon prior to the show.

No items are to be removed before 3.00 pm on show day.

All classes to be judged as per schedule.

Any size jar up to 500 grams.

No gingham covers or wax.

All sauces to be in bottles.

Prizes: 1st \$5 + Certificate; 2nd Certificate; 3rd Certificate

- 1 Apricot Jam
- 2 Marmalade (any variety)
- 3 Fig Jam
- 4 Plum Jam
- 5 Melon Jam
- 6 Jar of jam any other variety
- 7 Jar of Pickles, any variety
- 8 Jar of Relish, any variety
- 9 Jar of Chutney, any variety
- 10 Bottle of Sauces, any variety
- 11 Jar of preserved fruit
- 12 Jar or preserved vegetables
- 13 Any other conserve
- 14 Jar of pickled vegetables
- 15 Jar of Jelly or Paste, sweet or Savoury

Champion Exhibit - Cash Prize \$10

Section H - COOKING

Stewards: Mrs. V. McWhirter

Entry Fee: \$2.00

Entries to be handed to the steward by 9am on the morning of the show.

No two entries to be the same mixture in one class.

No ring tins in any class. | All classes to be judged as per schedule.

Prizes: 1st \$5 + Certificate; 2nd Certificate; 3rd Certificate. Ribbon for Champion

- 1 Fruit cake, ½ lb mixture
 - 2 Boiled fruit cake
- Champion Fruit Cake classes 1-2 - Cash Prize \$10**
- 3 Mud Cake
 - 4 Banana cake, iced
 - 5 Orange cake, iced
 - 6 Chocolate cake, iced
 - 7 Plain butter cake, iced
 - 8 Novelty cake, decorated
 - 9 Chocolate Cake made by a man iced **Cash Prize \$20 by Binnaway Show Society**

- 10 Six Decorated cup cakes
 - 11 Sponge sandwich, not iced, jam filled
 - 12 Six scones plain, pumpkin or date
 - 13 Six plain patty cakes, not iced (not exhibited in papers)
 - 14 Six lamingtons
 - 15 Six pikelets
 - 16 Best slice any variety
- Most successful exhibitor - Classes 1-16**



Junior Section

Entry Fee: \$1.00

Prizes: 1st \$3 + Certificate, 2nd Certificate, 3rd Certificate

No cake to be made from packet mixture

Pre-school

- 17 Plate of six decorated plain biscuits

Five to Ten years

- 18 Six plain patty cakes (not iced not exhibited in papers)
- 19 Six pikelets

Eleven to Sixteen Years

- 20 Six plain scones
- 21 Six Decorated cup cakes (not exhibited in papers)
- 22 Novelty cake - decorated Theme "What the show means to you" **1st Prize \$50**

Sponsored by Ashley Scifleet & Sue Blackburn

Junior Champion



Mary's

Hairdressing

6842 1926

Mary Milsom
 11 Timor Street
 Coonabarabran



PATCHWORK QUILT GROUP COMPETITION

Rules & Regulations

- 1 The exhibit is to be not more than one metre on any one side (rectangle or square shape only).
- 2 Framed and board mounted exhibits not permitted.
- 3 Must be machine pieced and machine quilted.
- 4 Minimal Embellishments. Small amount only not to overpower patchwork.
- 5 Each exhibit entered must be the bona fide work of the exhibitor.
- 6 An exhibit having won at a Show will compete at a Group Final.
- 7 An exhibitor may represent only one local show at the Group Final.
- 8 If, for any reason, a winner is unable to compete at Group Level then the second place getter is eligible to compete.
- 9 All work to have been completed in the last eighteen (18) months prior to its entry at a local show.
- 10 An exhibit that has previously competed at Group Level is not eligible to compete again.
- 11 If this class is not scheduled or attracts no entries at a local show, the Chief Pavilion Steward in consultation with the appropriate Pavilion Section Judges, may select a suitable quilt and, with the exhibitor's permission, enter them in the group judging as an exhibit representing the particular Society concerned.
- 12 Group Final location and date to be determined by the Group. It is the responsibility of either the exhibitor or the Show Society to ensure the quilt is delivered on Judging Day and collected in an appropriate time frame after the competition.

Section I & J - NEEDLEWORK & CRAFT

Stewards: Elaine Worboys

Entry Fee: \$2.00

- Entries must be handed to the steward by Thursday afternoon or no later than 10am Friday Morning
- Early Entries would be appreciated. Entries will be judged Friday before the show.
- Exhibits must be the work of the exhibitor and not previously exhibited at Binnaway.
- No items are to be removed before 3pm on Saturday.
- All classes to be judged as per schedule.

PRIZES: 1st \$5 + Certificate; 2nd Certificate; 3rd Certificate

- 1 Machine made article
- 2 Hand embroidered piece article
- 3 Coat hanger
- 4 Article of crochet not listed
- 5 Crochet or knitted rug
- 6 Crochet or knitted baby wear
- 7 Crochet or knitted shawl
- 8 Hand knitted garment
- 9 Article by person over 70
- 10 Article made from home spun wool
- 11 Best cushion
- 12 Patchwork Professionally quilted
- 13 Patchwork quilted by maker
- 14 Any other patchwork
- 15 Article of applique
- 16 Dressed Doll or Teddy
- 17 Article beads
- 18 Article of scrapbooking on card
- 19 Any article not mentioned above.

Champion piece of work classes 1 – 19 Cash Prize \$10

Most Successful classes 1 -19

The logo for ELGAS features the letters 'ELGAS' in a bold, black, sans-serif font. The letter 'G' is replaced by a stylized purple and pink circular graphic that resembles a flower or a stylized letter 'G'.

Who have been proudly sponsoring Binnaway Show for 13 years

Section K - ARTS & CRAFT

Steward: Lyn Petherbridge

Entry Fee: \$1.00

- All entries must be in the hands of the steward by 5pm on Thursday before the show.
- Please note late entries will not be judged, just displayed if space permits.

PRIZES: 1st \$2 and certificate. Highly Commended certificate will be awarded

Please NO names on the front of work. NAME and SECTION is to be written on back of entry.

Preschool and Play Group Section class

- 1 Painting - Any subject.
- 2 Drawing - Any subject
- 3 Collage - Any Subject
- 4 Craftwork - Handiwork, Model, Sculpture.

Infants Section class

- 5 Painting - Any subject
- 6 Drawing - Any Subject
- 7 Collage - Any Subject
- 8 Craftwork - Handiwork, Model, Sculpture.
- 9 Computer Graphics.

Primary Section class

- 10 Painting - Any subject
- 11 Drawing - Any subject
- 12 Collage - Any subject
- 13 Computer Graphics
- 14 Craftwork - Handiwork, Model, Sculpture

Secondary Section class

- 15 Painting - Any subject
- 16 Drawing - Any subject
- 17 Collage - Any subject
- 18 Woodwork or Metalwork article
- 19 Computer Graphics
- 20 Craftwork - Handiwork, Model, Sculpture.

Proudly Sponsored by Binnaway Pre School

G&B Douglass

Earthmoving & Conservation

16 years experience with the Soil Conservation Service

Dam Construction & Design - Contour Banks - Pipe laying -
Roads - Mine Rehabilitation - Environmental & Land Consultants

FREE INSPECTION AND QUOTE

CALL GAVIN ON (02) 6377 1415 - MOB 0427 771 415

Section L - PHOTOGRAPHY

Steward: Lisa McDonald

Entry Fee: Senior \$2.00 - Junior (16 years or under) \$1.00

Prizes: 1st \$5 and Certificate; 2nd Certificate; 3rd Certificate (Open only)
Juniors: 1st \$3 + Certificate, 2nd Certificate, 3rd Certificate

All entries must be mounted on card and must have been taken by the exhibitor but may be trade processed.

- All entries must be in the hands of the steward by 12pm Monday 24th of February 2020
- Exhibits may be left at the Binnaway Rural Supplies, 21 Renshaw St, Binnaway and Larry Tolmie Agency office, with entry form and entry fee

All photographs are to be mounted, maximum size of mounting A4

Photographs can be any size up to a maximum size of 6in x 8in (152.4 mm x 203.2 mm)

Black & White

- 1 Open (any subject not listed below)
- 2 Action
- 3 Portrait
- 4 Travel
- 5 Macro (Extreme Close-up)
- 6 Animal, Bird, Insect or Reptile Study
- 7 Landscape or Seascape
- 8 Pets
- 9 Local Scene

Colour

- 10 Open (any subject not listed below)
- 11 Action
- 12 Portrait
- 13 Travel
- 14 Macro (Extreme Close-up)
- 15 Animal, Bird, Insect or Reptile Study
- 16 Landscape or Seascape
- 17 Pets
- 18 Sunrise or Sunset
- 19 Flower study
- 20 Local Scene

School Children (Jnr's)

- 21 Colour – any subject
- 22 Colour – Animal or Pets
- 23 Colour – Sunrise or Sunset
- 24 Black & White – Any subject

Champion Print Junior classes - \$25 Cash Prize

Champion Print Senior - \$50 Cash Prize

Section M - POULTRY

Chief Steward: Angus Barlow
Entry Fee: \$2.00 per bird. Cheques payable to Binnaway Show Society
Email entries to binnaway.show@gmail.com

Waiver forms can be downloaded from www.agshowsnsw.org.au

EXHIBITING CONDITIONS

- Entries close Monday 24th February, 2020 or when pens are full.
- Late entries will NOT be accepted.
- Entry forms can be obtained by request by email, post or fax from Show Secretary.
- Entries to Secretary Pam Southwell P.O. Box 57 Binnaway 2395.
- Cheques to be made payable to Binnaway Show Society.
- Birds are to be penned ready for judging by 9am on Saturday 29th February 2020.
- All entries must be the property of the exhibitor and free of vermin and disease, otherwise they will be removed from the pavilion as a courtesy to other exhibitors.
- No birds are to be removed from the pens or handled without permission from the Chief Steward, and birds are NOT to leave the pavilion before 3pm.
- All care taken, but the Society will not be held responsible for any loss or damage that may occur.
- All junior exhibitors are required to pen their own birds and be present for judging
- All leg bands must be removed when penned.
- The Judges decision will be final.

PRIZES: First \$5 ribbon, 2nd ribbon, 3rd ribbon - Major sponsors - Jeff Vering
Ballimore Auctions

Champion \$15.00 Reserve Champion \$5.00
Junior Champion \$10.00 Reserve Champion \$5.00
Overall Champion Bird of Show \$100 - Sponsored Pam Southwell and Ballimore Auctions

N2 Softfeather Standard

Male	Female
1 Australorp	2 Australorp
3 Langshan (AC)	4 Langshan (AC)
5 Orpington (AC)	6 Orpington (AC)
7 Wyandotte(AC)	8 Wyandotte(AC)
9 Rhode Island (AC)	10 Rhode Island
11 Sussex(AC)	12 Sussex(AC)
13 Leghorn(AC)	14 Leghorn(AC)
15 Silkie(AC)	16 Silkie(AC)
17 AOV Soft Feather (State Variety)	18 AOV Soft Feather (State Variety)

Champion Softfeather Standard

Reserve Champion Softfeather Standard

M3 Hard Feather Standard

Male	Female
19 OEG Black Red	X
X	20 OEG Partridge, Wheaten or Clay
21 OEG PILE	22 OEG PILE
23 OEG Duckwing	24 OEG Duckwing
25 OEG Blue Red	26 OEG Blue Red

- 27 OEG (AOC)
- 29 Pit Game (AC)
- 31 Australian Game (AC)
- 33 Indian Game (AC)
- 35 AOV Hardfeather Standard

Champion Hardfeather Standard

M4 Softfeather Bantam

Male

- 37 Pekin (AC)
- 39 Australorp (AC)
- 41 Langshan Black
- 43 Wyandotte (AC)
- 45 Rhode Island (AC)
- 47 Leghorn(AC)
- 49 Japanese
- 51 Belgian (AOV)
- 53 AOV Softfeather

Champion Softfeather Light Bantam

M5 Hardfeather Bantam

Male

- 55 OEG Black Red Light Leg
- X
- 57 OEG Black Red/Partridge Dark Leg
- 59 OEG Duckwing
- 61 OEG Spangle
- 63 OEG (AOC)
- 65 Pit Game(AC)
- 67 Modern Game Black Red
- 69 Modern Game Pile
- 71 Modern Game (AOC)
- 73 Australian Game (AC)
- 75 Indian Game(AC)
- 77 AOV Hardfeather Bantam

Champion Hardfeather Bantam

M6 Waterfowl

Drakes

- 79 Muscovy(AC)
- 81 AOC (State Variety)

Champion Waterfowl

M7 Miscellaneous

Male

- 83 Guinea Fowl (AC)

M8 Junior Section

Male

- 85 (AV) Large
- 87 (AV) Bantam
- X
- 89 Proudest Rooster

Champion Junior Exhibit

- 28 OEG (AOC)
- 30 Pit Game (AC)
- 32 Australian Game (AC)
- 34 Indian Game (AC)
- 36 AOV Hardfeather Standard

Reserve Champion Hardfeather Standard

Female

- 38 Pekin (AC)
- 40 Australorp (AC)
- 42 Langshan Black
- 44 Wyandotte (AC)
- 46 Rhode Island (AC)
- 48 Leghorn(AC)
- 50 Japanese
- 52 Belgian (AOV)
- 54 AOV Softfeather

Reserve Champion Softfeather Light Bantam

Female

- X
- 56 OEG Wheaten, Partridge or Clay Light Leg X
- 58 OEG Black Red/Partridge Dark Leg
- 60 OEG Duckwing
- 62 OEG Spangle
- 64 OEG (AOC)
- 66 Pit Game (AC)
- 68 Modern Game Black Red
- 70 Modern Game Pile
- 72 Modern Game (AOC)
- 74 Australian Game (AC)
- 76 Indian Game(AC)
- 78 AOV Hardfeather Bantam

Reserve Champion Hardfeather Bantam

Ducks

- 80 Muscovy(AC)
- 82 AOC (State Variety)

Reserve Champion Water Fowl

Female

- 84 Guinea Fowl (AC)

Female

- 86 (AV) Large
- 88 (AV) Bantam
- 89 Happiest Hen
- X

Reserve Champion Junior Exhibit



- ELECTRICAL
- AIR CONDITIONING
- REFRIGERATION
- Grid Connect & Stand - alone
Solar Install & Upgrades
- Tesla Batteries

Finance available on Solar & Batteries

Ph: 0427 689 153



Lic. No. 96140C

Guy Andrews Electrical



Munnabah

Santa Gertrudis

Stud No: 1437

LP

Selling at the annual

SANTA CENTRAL SALE

Hedingly sale complex, Clifton QLD

And from the paddock: "Munna" Coolah NSW

Tom Dunlop: 0408264302



Larry Tolmie



Office: 6844 1605
Mobile: 0427 441605
Fax: 6844 1409

AUCTIONEER
REAL ESTATE AGENT
STOCK AND STATION AGENT
ABN: 16 458 800 637

BINNAWAY

AH : 6844 1888
PO Box 15
Binnaway 2395

Marketing your livestock to your advantage

- Selling Twice Weekly Dubbo Regional Stock Markets
- Selling Weekly Gunnedah Regional Stock Markets
- Premium Feeder Steer Buying Orders Available
- Regular Over The Hook Sales
- Genuine Enquiries For Properties Of All Sizes
- Prepare & Conduct Clearing Sales



With our service you grow



Locally Owned
Locally Made
Locally Born
Local Bread

OPEN SIX DAYS A WEEK

6.00-6.00 MON-FRI : 6.30-1.00 SAT

Delivered Fresh Daily To Binnaway Andrews Friendly Store

Your local Bakers. Delivering an innovative
twist on modern traditional bakery foods.

**Fresh Bread & rolls, decadent Cakes,
a variety of award winning Pies,
Hot coffee, Fresh cut sandwiches**

....see you soon!

Jenna & Adam FLOOD, John St, Coonabarabran

PHONE (02) 6842 1002

BINNAWAY BOWLING CLUB

SOCIAL BOWLS SUNDAY AFTERNOON 3PM

TRADING HOURS:

Monday to Thursday :	4pm to 8pm
Friday :	4pm to 11.30pm
Saturday:	3pm to 9pm
Sunday :	2pm to 8.30pm



**Friday Evening Bistro meals:
6.30pm to 8.30pm**

Friday Night Raffles, Treasure Chest and Members Draw

**Auditorium Available for Meetings, Auctions,
Wedding Receptions, Other Special Occasions**



PREZZIES

Gifts with a difference

**RHONDA JEWISS
LEONIE JENKINS**

**36 John Street,
Coonabarabran, 2357.
Ph/Fax: 02 6842 2660**

BINNAWAY NEWSAGENCY & POST OFFICE



Phone: 02 6844 1489 - FAX 02 6844 1176

MONDAY - WEDNESDAY 8.30am - 4.00pm

THURSDAY / FRIDAY 8.30am - 5.30pm

SATURDAY 8.00am - 12 Noon

SUNDAY 8.00am - 11.00am

Internet Access - Photocopying - Fax Facilities

Wide Variety of Gifts - Cards - Stationary

DAVIDSON CAMERON REAL ESTATE

Coonabarabran Office: 02 6842 1177 Fax: 02 6842 1886

Email: coonabarabran@dcco.com.au Web: www.dcco.com.au

Branch Manager & Real Estate Sales: Jane McWhirter 0428 422 255

Rural Property: Stewart Rodgers 0428 421 177

Property Manager: Leonie Turner 0429 103216

Administration: Sharon Russell 68421177

CHRISTIE AND HOOD

Narromine

Dubbo
6884 3800

Gilgandra

Licensed Livestock & Rural Property Agents & Auctioneers

We offer a very comprehensive range
of options for marketing your livestock.

- ◆ Professional drafting, sale & prompt payment on all sales.
- ◆ Prime Lamb & Sheep sales every Monday & Prime Cattle sales every Thursday at Dubbo saleyards.
- ◆ Regular Store Cattle Sales in Dubbo.
- ◆ Monthly Store Sheep Sales in Narromine.
- ◆ Paddock sales to Lot Feeders & Re-stockers through our large client network.
- ◆ Over the Hook & Direct to Works Lamb and Cattle Sales.
- ◆ Rural Property and Clearing Sales.

“We’re working for your future”

After Hours Phone Numbers:

Paul Alchin

0429 472 741

Tim Wiggins

0429 843 804

SOLICITORS



Clarke & Cunningham



- John McCaffrey - *Principal*
- Pamela Maclean
- Brian Mockler

Phone 6842 1455

admin@clarkeandcunningham.com.au

**12A JOHN STREET,
COONABARABRAN**

Fax 6842 2101



TRANSPORT
COONABARABRAN

Low Loader & Livestock Transport

- ❖ Widens to 3.6m to suit Headers ~ 20,000 lb winch
- ❖ Legal carrying capacity 30 tonne
- ❖ 45ft single deck - non bruise cattle float
- ❖ Two Deck - non bruise cattle crate

Michael and Michelle McEvoy

Coonabarabran

6842 3039

0429 151 743

Email: rivroad@bigpond.net.au

Barlow & Peadon Schute Bell



- **Prompt Settlement**
- **Livestock will be handled with the upmost care**
- **Provision of small acreage with ample feed, shade and water for short term spelling**

Consider us for your next consignment

Angus Barlow: 0418 638 052
Andrew Peadon: 0417 278 349

Office: (02) **6885 0701** Fax: (02) 6885 4622

PO Box 469, Dubbo NSW 2830

Email: office@barlowpeadon.com.au

Web: www.barlowpeadon.com.au

rma network.

Accredited Member



Binnaway Pharmacy

“Extending an Olive Branch”

PHONE NO : (02) 6844 1378

FAX NUMBER : (02) 6867 9897

Services :

- * Free Blood Pressure Monitoring
- * Free Blood Glucose Monitoring
- * Free Medication Checks
- * Free Webster Packing
- * Proud Supplier of NDSS
- * Return of Unwanted Medications
- * Scripts on file Service
- * Vitamins and Supplements
- * Cosmetics
- * Giftware
- * Mobility Aids
- * Toiletries
- * Friendly Advice
- * Competitive Pricing

Trading Hours : Monday to Friday 9.00am till 4.00pm

GRAPHIC DESIGN

UNIFORMS

EMBROIDERY

PRINTING

TROPHIES



www.xlr8promotions.com.au

for all your promotional products and apparel

Call Nick and Angela on **02 6882 4995**



Disability Services, Training and Skills Development.



Community Participation. Transition To Work. Life Choices. Community Service Packages. NDIS Services.

Breaking thru Barriers
Creating Futures.

35 Cowper Street Coonabarabran NSW 2357

www.breakthru.org.au

Ph: 6842 1030

Fax: 6842 5260

I am able



Ballimore Auction Small Birds & Poultry



3rd Sunday of Every month
Commencing at 9am
30km east of Dubbo on Dunedoo Road

1800-303-699

www.ballimoreauction.com

CRAIG SCHIEMER



TRANSPORT

28ft Table top Truck and a 20ft Trailer
Stock, Hay & General Freight

-Hassle free - no jobs a worry-

Mobile: 0428 771128

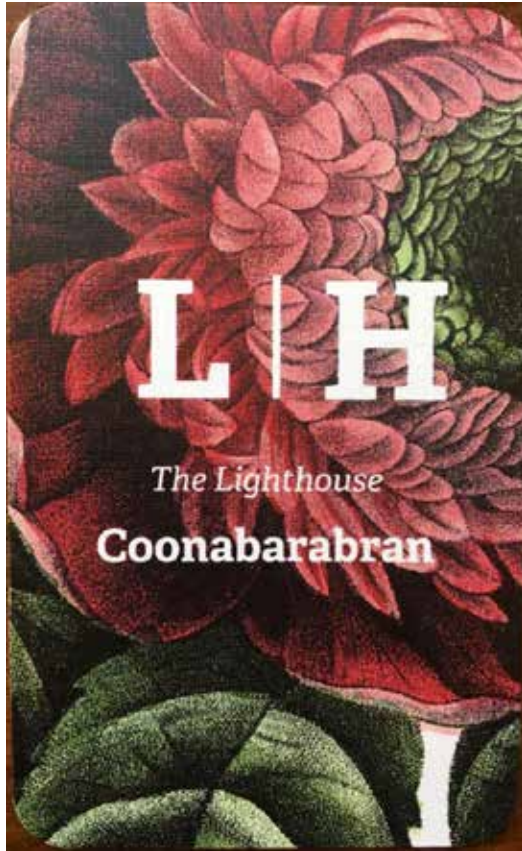

A PICTURE FRAMING SHOP

COMPLETE FRAMING SERVICE

105 Talbragar Street
Dubbo NSW 2830

Phone: (02) 6882 0622
apictureframing@westnet.com.au



Real Wild Flowers
Cutflowers

A wide range of Australian Native cutflowers including Banksias, Mallee Eucalypts, Foliage Kangaroo Paws, Hakeas...



Markets

A wide selection of garden, farm and Bush Tucker plants suitable for hot summers and cold winters. Bring nature into your garden!



Open Day

Last Saturday of September
26th September 2020



Bilby Blooms

of Binnaway,

Open by appointment ph 02 6844 1044



FIRST LIGHT ENTERTAINMENT



FEATURING AT THE 2020 BINNABAY SHOW



BUNNAMAGOO

ESTATE WINES

ART IN THE PAVILION

Art Convenor: Michelle Rapley Mobile: 0413 000417

Entry Fee: \$5.00

Art Judge Alicia Leggett

- All entries to be ready for hanging or framed with suitable mountings.
- Each entry must be marked with name, price, phone number, Sale price or NFS and category on back.
- Entries to be delivered to the pavilion between 8.30am to 1pm on Thursday 27th February 2020
- Entries and prize money to be collected between 3.30pm and 4pm on Saturday 29th February 2020
- Entries may be dropped into Larry Tolmie office Wednesday 26th February between 2pm & 4pm
- A Commission of 20% will be paid to the show association where sales are made.
- All care taken but no responsibility taken for loss or damage.
- Entries must not be more than two years old and have not been shown previously at a Binnaway show.
- Minimum of 3 entries per class to receive full prize money awarded.

CATEGORY:

1) Oil/Acrylic	Any Subject
2) Watercolour	Any Subject
3) Drawing Pencil, Pen, Charcoal	Any Subject
4) Pastel	Any subject
5) Metal work/ Woodwork	Any item made from metal or wood
6) Mixed Media	Any subject/any medium/Collage
7) I AM ABLE	Artists with a disability
	A people's choice award will be given.

PRIZES: -

1st Prize	\$150 each category
2nd Prize	\$50 each category
People's Choice decided by the Public	\$50 Cash Prize and a \$50 voucher from "A Picture Framing Shop"
Binnaway Show Society Champion Art Exhibit	\$200.00

ART PREVIEW

A PREVIEW OF THE ART AND PHOTOGRAPHIC
EXHIBITS WILL BE HELD ON
FRIDAY 28TH FEBRUARY AT 7PM.
PAINTINGS WILL BE AVAILABLE FOR PURCHASE
ON THE NIGHT
CHEESE AND REFRESHMENTS - COMPLIMENTARY

ENTRY \$10 - ALL INVITED

SUPER MAN

Contract Fertiliser Spreading

**Super - Lime - Gypsum - Urea
& Manures**

**4 x 4 Truck Mounted
Spreader**

also Contract Fencing

ROB ADAMS

6844 1678

0427 441 678

154 Ropers Rd, Binnaway NSW



For all your rural needs:

- Stockfeed • Fencing • Water Supplies • Steel
- Pumps • Solar Pumps • Chemical • Seed • Fertilizer
- Animal Health

57 Cassilis Street

Coonabarabran, NSW, 2357

Phone: 02 6842 1648

Fax: 02 6842 2575

Email: coona@coonarural.com.au



Incorporating
Vitalick
Dietary Supplements
for Livestock since 1920
and
STOCKGUARD
Company
"Safeguard your stock
with Stockguard blocks"

Rational Nutrition Pty Ltd

Manufacturer of Quality Livestock Supplements

P.O. Box 77
Boggabri NSW 2382
Cnr Burton & Oakham Sts

Ph: 1800 043299

Fax: (02) 6743 4266

Email: pdbower@bigpond.com

Rational Nutrition is the manufacturer and supplier of quality livestock mineral supplements.

Rational Nutrition has been manufacturing livestock supplements since the early 1990's, and with over 40 years experience in the field, consulting Merino Studs, Fat Lamb producers, Beef Cattle and Equine Studs, Rational Nutrition is the only choice when it comes to Livestock Supplements for your stock.

Rational Nutrition can custom make your blocks/supplements, with the experience in animal health, nutrition, welfare, and also wool, beef and grain production we have the Knowledge to produce a product that suits your exact needs.



Robertson's Motorcycles



Robertson's Motorcycles Dubbo agents for Suzuki, Kawasaki, Husqvarna and Can-Am Motorcycles and ATV's and Side x Sides as well as Kioti Tractors and Husqvarna Mowers and chainsaws

Full work shop facilities and huge accessories department

Easy in house finance available
Robertson's Motorcycles, Wheelers Lane Dubbo

PH: 02 6884 2933

Mob: 0400 204 384

Fax: (02) 68826901

Web: www.robmc.com.au

75 Wheelers Lane

Dubbo NSW 2830



Historic BINNAWAY RAILWAY BARRACKS George St Binnaway



Budget Accommodation

\$40.00 per Person per night Twin Share
\$20.00 Children under 13 years

Comfortable beds & Air Conditioned rooms
Light Breakfast included in cost

Modern Kitchen and Dining Room
Free Electric BBQ for Guests

Enquiries and Bookings

Phone 0400 477 355

Email: binnawaybarracks1@gmail.com

Fizzics Education
SCIENCE SHOW AND WORKSHOPS SINCE 2004

PHONE: 1300 856 829
EMAIL: info@fizzicseducation.com.au

Home Programs Shop Free Resources About Contact Us

FEATURING AT THE 2020 BINNAWAY SHOW

Schools & Preschools
Parties
Hobby Programs
Visitors Gels & Libraries
Events & Corporate Programs
Online Store
1500 Free Experiments & More
Empire Fun



oilsplus
Fuel Distributors



Celebrating 3 years of fuelling local business

Agricultural, Mining, Industrial or Commercial you can depend on us for all your quality fuels and lubricants needs – Guaranteed!!

Offering:

- Local knowledge and people
- Exceptional customer service
- Shell quality lubricants
- Fuel Cards
- Fixed pricing

Binnaway area

Contact: 02 6374 2081

Kylie Leech Mobile: 0438 825 589



Outback PRESS.

We Create & Print:

The all new
Coolah District
Home of the Black Stump
Diary

all new
Dunedoo District
Home of the Black Stump
Diary

The all new
Merriva District
Home of the Black Stump
Diary

Contact us for
advertising

For all your Printing & Graphic Needs



27,000 HITS
PER MONTH
ON OUR WEBPAGE

**ARCHIVED STATE &
NATIONAL LIBRARIES OF
AUSTRALIA**

10,000 COPIES
DISTRIBUTED BY
AUSTRALIA POST PER MONTH

We Print and Design:

- Local Newspapers
- NCR Books
- Order Books
- Tax Invoice Books
- Receipt Books
- Agricultural Show Books
- Sale Catalogues
- Letterheads
- Envelopes
- Brochures
- Mailers
- Business Cards

54 Binnia Street, Coolah, NSW. 2843. Ph: (02) 6377 1950
coolahdiary@outbackpress.com.au

Mob: 0429 771 629