



Bingara

SHOW

2018

May 26 & 27

**BINGARA SHOW
SOCIETY**

President: Russell Smyth

0428 684 227

Secretary: Robyn Phillips

0409 770 994

www.bingarashow.com.au

Bingara Show Society Incorporated

INDEX

Page 3	List of Events	Page 31	Rodeo
Page 4	Regulations	Page 33	Section 5 - Poultry
Page 5	Important Notices	Page 36	Poultry Entry Form
Page 7	Show Sponsors	Page 38	Entry Form Pavilion
Page 9	Section 1 - Stud Beef Cattle	Page 39	Pavilion Information
Page 12	Stud Cattle Entry Form	Page 40	Section 6 - Farm Produce &
Page 13	Section 2 - Horse Events		Section 7 - Garden Fruit & Veg.
Page 17	Section 2 - Open Events Ponies	Page 41	Section 8 - Horticulture
Page 19	Section 2 - Open Events Galloways	Page 43	Entertainment information
Page 20	Section 2 - Open Events Hacks	Page 44	Section 9 - Handicraft
Page 21	Section 2 - Showjumping	Page 45	Section 10 - Cooking
Page 22	Section 2 - District Classes	Page 46	Section 11 - Jams, preserves etc
Page 23	Section 2 - Dressage	Page 47	Section 12 - Needlework & Crochet
Page 23	Section 2 - Australian Stock Horses	Page 49	Section 13 - Knitting & Crochet
Page 25	Section 2 - Campdraft	Page 51	Section 14 - Photography
Page 26	Campdraft Entry Form	Page 52	Section 15 - Art and
Page 27	Section 2 - Show Hunters		Section 16 - Collectors' Corner
Page 29	Horse events entry form	Page 53	Section 16 - Home Brew
Page 30	Section 3 - Wool		Competition
	Section 4 - Sheep	Page 55	Regulations

Map of Bingara Show Grounds

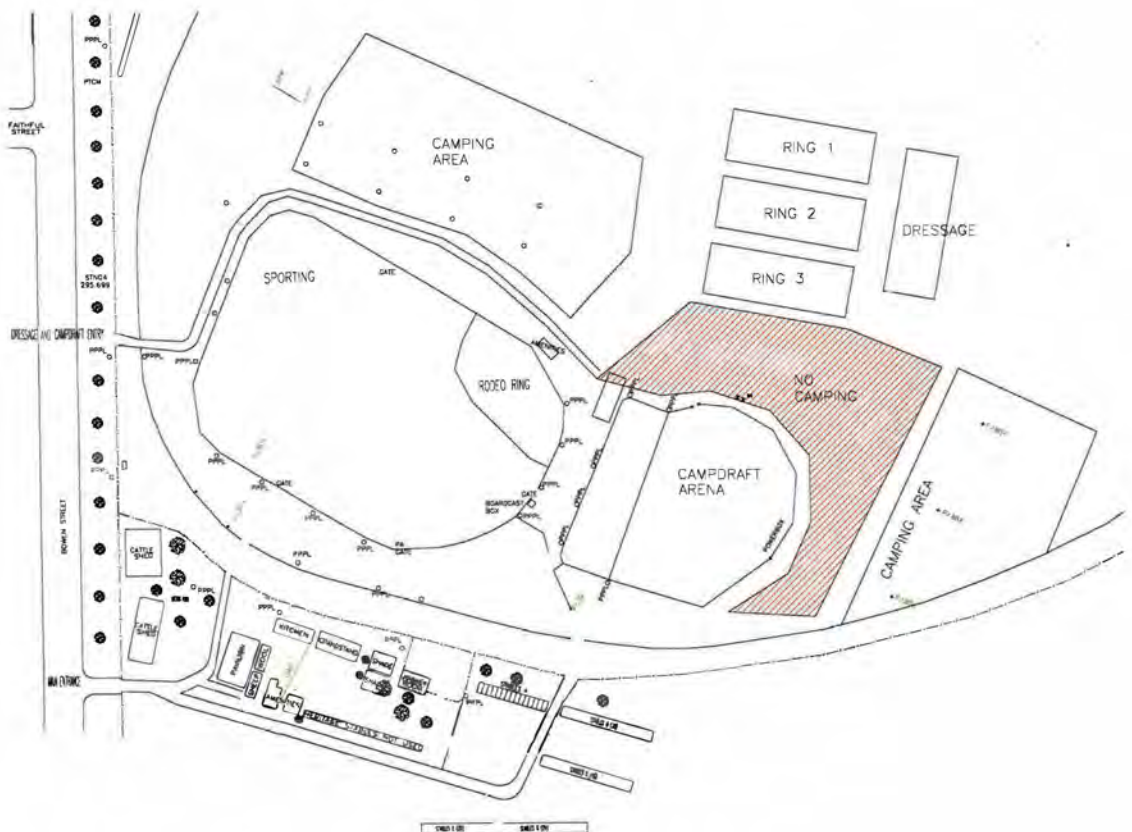

Bingara Show Society Incorporated

PATRONS

F.R. King,
Mrs Jennifer Monie

PRESIDENT

Russell Smyth
0428 684 227

SECRETARY & PUBLICITY OFFICER

Robyn Phillips
0409 770 994

ASSISTANT SECRETARY

Carolyn Robinson

TREASURERS

Catherine Egan and Debra Mack

HONORARY LIFE MEMBERS

J.N. Dufty, N.F. King

LIFE MEMBERS

Charles Bull, Marion Bull, Don Capel, John Hallman, John Horsefield, Frank King, Alf King, Austin Mack, John Miller, Susan Miller, Hamish D. Munro, Hugh Munro, Ian Saunders, Edwin C.

A LIST OF PAID MEMBERS WILL BE KEPT AT EACH ENTRY GATE

Friday 25th May:

9am - 12md	ALL pavilion entries received
9am - 12.30pm	Wool entries accepted
1pm	Judging of pavilion entries
1.30pm	Judging of wool
4pm - 6pm	Poultry shed open

Saturday 26th May:

6.00am	Gates open
7.00am	Campdraft starts - campdraft arena
7.30am	Breakfast
8.00am	Showjumping starts - main arena
8.00am	All poultry to be penned by 8.30am
8.30am	Ring events commence - Ring 1 Ponies Ring 2 Galloways - Ring 3 Hacks
9.00am	Cattle and sheep judging
9.00am	Pavilion opens <i>Australia's Living History - continuous throughout the day - under the red sails</i>
10.00am	Pole lathe demonstration - under the red sails
11.00am	Tentpegging demonstration - on racetrack in front of red sails
12.00pm	Butter making demonstration - under the red sails
12.30pm	Pet Show - under the red sails
2.00pm	Rope making demonstration - under the red sails
3.00pm	Opening of the 2018 Bingara Show - on racetrack in front of red sails
3.30pm	Tentpegging demonstration - on racetrack in front of red sails
4.00pm	Broom making demonstration - under the red sails
5.00pm	Six bar showjumping spectacle - main arena
5.30pm	Mechanical bull - near rodeo ring
6.30pm	Rodeo - main arena

Withers, James Young, Robert and Debra Mack,
Ron Greenaway

CHIEF STEWARDS

Chief Ring & Show Jumping: Joanne Mitchell
Cattle: Chief Steward: Damien Crump. Stewards: Russell Smyth, Edwin Withers, Diane Etheridge.
Campdraft: Daryl and Jenny Burling, David Nicolle, Rob Coombes, Ann Reardon
Wool: David Young
Sheep: Jeremy Twaddell
Pavilion: Kate Muir & Laila Hosegood
Bar: Brianna Mack, Bob Muir Graham Hosegood
Barbecue: Bob Muir & Graham Hosegood
Broadcasting: John Gill, Maria Carroll, Greg Johns
Stables: Carolyn Robinson 0428 851 984

HON. SOLICITOR

Ian Dun

HON. ELECTRICIAN

Hayes Electrical

Sunday 27th May:

6.30am	Campdraft commences
7.30am	Breakfast
8.30am	Showjumping starts - Main Arena
9.00am	Ring 1 - District Classes Ring 2 - Australian Stock Horses Classes Ring 3 - Hunters Pavilion opens
10.00am	Collect exhibits and prizes from Pavilion
12 - 1pm	



Bingara Show Society Incorporated

Your Association

YOUR ASSOCIATION is vitally interested in the wellbeing and growth of the district. YOUR SUPPORT is vital to the efficient functioning and growth of your Association. THE PRESIDENT and COMMITTEE are most appreciative of the valuable and practical assistance given by members, donors of prizes and patrons.

Membership Prices

Members' Subscriptions become due on the 1st July of each year and are payable in advance for 2018. Members' Subscription - \$10 single; \$20 double; Family Subscription - \$25 which entitles entry for partner and all children 16 years and under. If you wish to become a member of the Society contact Secretary: Robyn Phillips on 0409 770 994 for nomination form. A list of all PAID MEMBERS will be kept at each entry gate.

Exhibitors

Pavilion exhibits will not be received by the Secretary at her office, excepting those forwarded by post or transport, which must be firmly packed, bearing the senders name, Section and Class No. for which the exhibit is intended. Mailed exhibits will be re-packed and returned after the Show if requested. Postage must be prepaid on all mailed exhibits. All Pavilion exhibits must be staged and presented for judging by midday on Friday, 25 May 2018. Sections closing later are clearly stated at the top of each Section.

Gate Charges:

MEMBERS: PAID MEMBERS listed at each entry gate (including vehicles and horses) - FREE

NON- MEMBERS: \$10 Single, \$20 Double - Concession \$5 - CHILDREN: (16 years and under) \$5.

FAMILY PASS: \$25 for the duration of the Show.

CAMPING FEE: \$15 for the duration of the show

HORSE STALLS: \$10 for the duration of the show

Bookings and payments to Carolyn Robinson 0428 851 984

(bookings tentative until payment received)

Industrial Stands:

Space allotted by Secretary. Charges: \$30 for 3x3m. Trade space application available upon request.

Side Shows:

Space allotted by the Chief Sideshow Steward. Charges negotiated with Showmans Guild Representative.

Notice to all Dog Owners

Any dog found loose or wandering will be impounded by the Ordinance Officer. Owners must remove dog faeces and rubbish immediately.

Conditions of Entry

Competitors/Exhibitors hereby agree to abide by any decision of the Society in regard to entries and agree to compete/exhibit at their own risk and to indemnify and keep indemnified the Society against all claims, suits, actions or demands which may be brought against it in respect of any injuries or other losses sustained by them in the course of competing/exhibiting in any event/s and/or class/es and agree to exonerate the Bingara Show Society from all loss or injury whether from alleged negligence or otherwise.

A WAIVER FORM must be signed before any entry for horse/cattle sections is accepted. All competitors/exhibitors are required to have their own Ambulance Cover. The Society will not be responsible for payment of ambulance transport costs.

Bingara Show Society Incorporated

Important Notice To all Competitors/Exhibitors

All persons intending to ride, show animals or offer rides involving animals are required to sign an indemnity form prior to competing.

COMPETITORS are asked to call at front of Show Secretary's office prior to competing and sign forms and be given a wristband to show Ring Stewards when competing.

Forms can be downloaded and completed prior to event.

The forms are available for:

1. Competitors - over 18 years old.
2. Competitors - under 18 years old - Note: this to be signed by parent or guardian

Important Notice to all Exhibitors

Any exhibitor intending to bring electrical equipment to the Showground will be required to ensure that such equipment is fitted with earth leakage circuit breakers and that all electrical leads, tool and appliances have been inspected and tagged by a licensed contractor. This is essential for the safety of yourself, fellow exhibitors and the general public and is a requirement of the Workplace Health and Safety Act, 2011. The Act imposes severe penalties in the event of noncompliance with its provisions. Any exhibitors who do not comply will not be allowed to exhibit at the Bingara Showground. Please check all your electrical equipment and leads before you come.

Electric leads must be overhead or buried - this is a legal requirement and inspectors will police.

Abuse of Judges and Officials

The decision of the judges shall be final and any competitor or exhibitor who abuses either Judges or Officials and is found guilty, after enquiry by the Committee, shall be disqualified from further participation in this Show. A report shall be immediately forwarded to the Northwest Group of Show Societies and Pastoral and Agricultural Associations and will result in automatic suspension of the Competitor or exhibitor from all shows for the remainder of the season.

Please note that NO DOGS are allowed on the Showground.

Enjoy Our Show

PLEASE NOTE

**PIC and details of last event attended are required.
PREFILLABLE WAIVER FORMS ARE AVAILABLE ON
THE ASC WEBSITE AND CAN BE BROUGHT WITH YOU
TO SAVE TIME**

SHOW SPONSORS

MAJOR SPONSORS

Northern Slopes Landcare Assn (NSLA)
Bingara IGA
Booroomooka Angus Stud
McGregor Livestock and Property
McGregor Gourlay, Bingara
The Telstra Shop, Inverell
Wesfarmers Federation Insurance,
David de Ferranti, Area Manager

BUSINESS SPONSORS

AJ Hart Building Services
Austbrokers RWA (Barraba)
B & B Marshalls Haulage
Bakers Barn Saddlery, Inverell
Bike Territory, Castletop
Bingara Veterinary Clinic
Campbell's Fuel, Inverell
Courallie Herefords
East West Angus
Elders Inverell
Fosters Earthmoving and Transport
Frame Rural Agencies, Inverell
Frates Fruit and Veg, Inverell
George and Gwen Boland
Goodas Wool, Inverell
Hart Rural Agencies, Barraba/Manilla
Imperial Hotel, Bingara
Jac's Carwash, Inverell
Keystone Pastoral
Lehman Stock and Property, Inverell
Liberty Service Station, Inverell
Meat on Maitland
Minnie Vale Charolais

Ray White Rural, Bingara
Ray White Rural, Inverell
Southwell Partnership
Thornleigh Stud
The Sportsman's Hotel, Bingara
Wade Street Meats, Inverell

CLUB SPONSORS

Bingara Garden Club
Bingara Lions
Bingara Pony Club
Bingara Sporting Club
CWA Bingara Branch

PRIVATE SPONSORS

Bingara Show barbecue men
Marlene Brown
Catherine and Ian Egan
Alison Hosegood
Laila Hosegood
Ray Hull
E and S Kelly
Alf King
Gay Mack
PC and AM Mack
Lindy Mill
Kate Muir
HR Munro
Richard and Jenny Trigger
The Whitfeld family
The Withers family
David and Frances Young

Section 1 - Stud Beef Cattle

Saturday 26th May, 2018

Chief Steward: Damien Crump (0428 669 094)

Stewards: Russell Smyth, Edwin Withers, Diane Etheridge

Entry Fee: \$ 8.00 per entry (Includes bedding & breast plate). No entry fee for interbreed classes.

Entries Close Monday 21st May, 2018 to enable a schedule to be printed.

** All cattle to have an NLIS device fitted and entries to include PIC No. of property of origin. All exhibitors are required to travel with and present a completed NVD with their entries. **It is the exhibitors' responsibility to make sure their cattle have been scanned in and out.**

** All bulls over the age of 12 months must have a nose ring fitted. All steers and females to be exhibited with bulldog grips. Age of all exhibits must be up to and inclusive of 26th May 2018. Calves on cows to be under 8 months of age and are ineligible to compete in individual class.

** Bingara Show Society Incorporated will continue to provide a safe environment for our exhibitors, however you are ultimately responsible for your own biosecurity. You should make your own risk assessment of our facilities and act accordingly. Please use common sense.

** National Cattle Health Statement must be completed and returned with entries. All exhibitors must have J-BAS 6 to attend.

** ALL exhibitors must sign appropriate waivers before handling cattle.

** Committee reserves the right to alter program and/or join classes together in the event of low entry numbers.

Animal Indemnity Waiver, National Vendor Declaration & National Cattle Health Declaration Forms to be completed and submitted with entries.

www.agshowsnew.org.au

6 Keera Street, Bingara NSW 2404 | Contact Garry & Linda McDouall | Mob: 0428 834 281



THE RIVER HOUSE

*First class accommodation
overlooking the Gwydir River*



*The River House is a place of relaxation, beauty & renewal.
Sublime accommodation in a fantastic position,
surrounded by a "Food Forest Garden".*

WWW.THERIVERHOUSEBINGARA.COM.AU

Section 1 - Stud Beef Classes

Saturday 26th May, 2018

STUD BEEF CLASSES – Judging to Commence at 8.30am SHARP

Judge: David Whitechurch

Associate: Laura Lockhart

****SWEEPSTAKES** Sponsored by Austbrokers**

(Entries to be received prior to Breed Classes)

1 – Sweepstakes for bulls (under 2 years – any breed)

Kitty = \$ 200 + entry fee of \$ 10 per bull. Entire purse

to be split as follows:

1st – 70% proceeds 2nd – 20% proceeds 3rd – 10%

proceeds

2 – Sweepstakes for heifers (under 2 years – any breed)

Kitty = \$ 100 + entry fee of \$ 8 per heifer. Entire

purse to be split as follows:

1st – 70% proceeds 2nd – 20% proceeds 3rd – 10%

proceeds

1. Bull, under 12 months

2. Bull, 12 months and under 16 months

3. Bull, 16 months and under 20 months

Junior Champion Bull

Reserve Junior Champion Bull

4. Bull, 20 months and under 24 months

5. Bull, over 24 months

Senior Champion Bull

Reserve Senior Champion Bull

Grand Champion Bull

6. Female, under 12 months

7. Female, 12 months and under 16 months

8. Female, 16 months and under 20 months

Junior Champion Female

Reserve Champion Female

9. Female, 20 months and under 24 months

10. Female, over 24 months

Senior Champion Female

Reserve Champion Female

Grand Champion Female

Led prime steer

Led prime heifer

Champion Prime exhibit - Trophy donated by Elders Inverell

Interbreed Classes (No entry fee)

Champion All Breeds Bull of the Show – Ken Smith Memorial Perpetual Trophy and National Australia Bank Trophy.

Champion All Breeds Female of the Show – Maurice Johnson Memorial Trophy. Trophy also donated by Meat on Maitland, Bingara

Supreme Beast of the Show. N Hayes Memorial Trophy. Trophy in memory of the late Mr & Mrs P Sedgwick in addition to the Hallman Brothers Memorial Perpetual trophy.

Breeders Group of 3 Animals - RA Whitfeld Memorial Trophy. Both sexes to be represented and owned and bred by the exhibitor.

Best Bull & Female - HR Munro Memorial Trophy – any age, bred by exhibitor.

Pair of Bulls (under 2 years) – Thornleigh Trophy – bred by exhibitor.

Bull Under 14 months – Courallie J Herefords Trophy – bred by exhibitor.

Heifer Under 14 months – Minnie Vale Trophy – bred by exhibitor.

Most Successful Exhibitor

Junior Events (no entry fee)

Junior Parader's Class sponsored by JA McGregor Livestock & Property

P1 – Junior parader (Under 12 years)

P2 – Junior parader (12 years and under 16 years)

P3 – Junior parader (16 years and under 25 years)

Junior Judging Class sponsored by JA McGregor Livestock & Property

J1 – Junior Judging (Under 16 years)

J2 – Junior Judging (16 years and under 25 years)

Beef Cattle Entry Form

Saturday 26th May, 2018

Bingara Showground PIC - NB590956

Email entries to Diane Etheridge: bingaracattle@bigpond.com
 Entries close Monday, 21st May, 2018

Phone: 0419 844 109

Exhibitor's Name Stud Prefix
 Address Phone
 Breed Property PIC Code

Class	Stud or Steer	Name of Exhibit	Birth Date	Sire	Dam	Entry Fee
Sweepstakes Female		Name of Exhibit	Birth Date			Entry Fee
Bull						