



Bingara

SHOW

2018

May 26 & 27

**BINGARA SHOW
SOCIETY**

President: Russell Smyth

0428 684 227

Secretary: Robyn Phillips

0409 770 994

www.bingarashow.com.au

Bingara Show Society Incorporated

INDEX

Page 3	List of Events	Page 31	Rodeo
Page 4	Regulations	Page 33	Section 5 - Poultry
Page 5	Important Notices	Page 36	Poultry Entry Form
Page 7	Show Sponsors	Page 38	Entry Form Pavilion
Page 9	Section 1 - Stud Beef Cattle	Page 39	Pavilion Information
Page 12	Stud Cattle Entry Form	Page 40	Section 6 - Farm Produce &
Page 13	Section 2 - Horse Events		Section 7 - Garden Fruit & Veg.
Page 17	Section 2 - Open Events Ponies	Page 41	Section 8 - Horticulture
Page 19	Section 2 - Open Events Galloways	Page 43	Entertainment information
Page 20	Section 2 - Open Events Hacks	Page 44	Section 9 - Handicraft
Page 21	Section 2 - Showjumping	Page 45	Section 10 - Cooking
Page 22	Section 2 - District Classes	Page 46	Section 11 - Jams, preserves etc
Page 23	Section 2 - Dressage	Page 47	Section 12 - Needlework & Crochet
Page 23	Section 2 - Australian Stock Horses	Page 49	Section 13 - Knitting & Crochet
Page 25	Section 2 - Campdraft	Page 51	Section 14 - Photography
Page 26	Campdraft Entry Form	Page 52	Section 15 - Art and
Page 27	Section 2 - Show Hunters		Section 16 - Collectors' Corner
Page 29	Horse events entry form	Page 53	Section 16 - Home Brew
Page 30	Section 3 - Wool		Competition
	Section 4 - Sheep	Page 55	Regulations

Map of Bingara Show Grounds

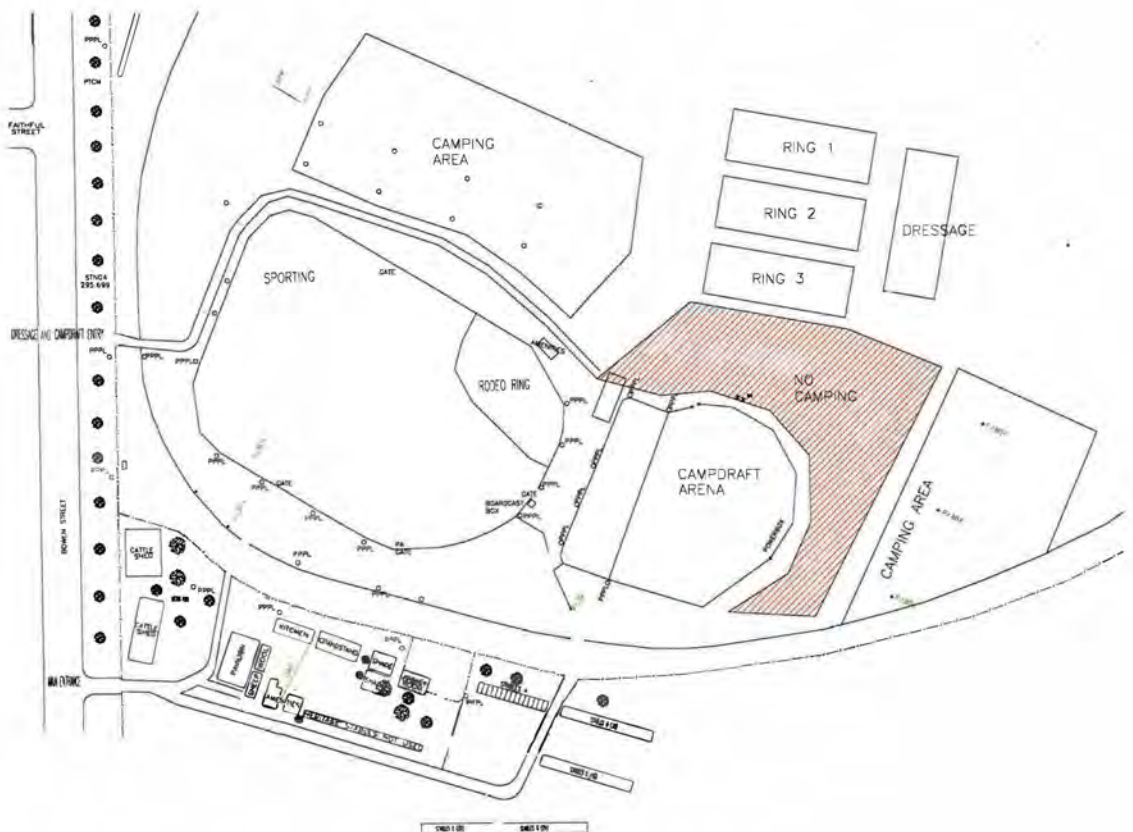

Bingara Show Society Incorporated

PATRONS

F.R. King,
Mrs Jennifer Monie

PRESIDENT

Russell Smyth
0428 684 227

SECRETARY & PUBLICITY OFFICER

Robyn Phillips
0409 770 994

ASSISTANT SECRETARY

Carolyn Robinson

TREASURERS

Catherine Egan and Debra Mack

HONORARY LIFE MEMBERS

J.N. Dufty, N.F. King

LIFE MEMBERS

Charles Bull, Marion Bull, Don Capel, John Hallman, John Horsefield, Frank King, Alf King, Austin Mack, John Miller, Susan Miller, Hamish D. Munro, Hugh Munro, Ian Saunders, Edwin C.

A LIST OF PAID MEMBERS WILL BE KEPT AT EACH ENTRY GATE

Friday 25th May:

9am - 12md	ALL pavilion entries received
9am - 12.30pm	Wool entries accepted
1pm	Judging of pavilion entries
1.30pm	Judging of wool
4pm - 6pm	Poultry shed open

Saturday 26th May:

6.00am	Gates open
7.00am	Campdraft starts - campdraft arena
7.30am	Breakfast
8.00am	Showjumping starts - main arena
8.00am	All poultry to be penned by 8.30am
8.30am	Ring events commence - Ring 1 Ponies Ring 2 Galloways - Ring 3 Hacks
9.00am	Cattle and sheep judging
9.00am	Pavilion opens <i>Australia's Living History - continuous throughout the day - under the red sails</i>
10.00am	Pole lathe demonstration - under the red sails
11.00am	Tentpegging demonstration - on racetrack in front of red sails
12.00pm	Butter making demonstration - under the red sails
12.30pm	Pet Show - under the red sails
2.00pm	Rope making demonstration - under the red sails
3.00pm	Opening of the 2018 Bingara Show - on racetrack in front of red sails
3.30pm	Tentpegging demonstration - on racetrack in front of red sails
4.00pm	Broom making demonstration - under the red sails
5.00pm	Six bar showjumping spectacle - main arena
5.30pm	Mechanical bull - near rodeo ring
6.30pm	Rodeo - main arena

Withers, James Young, Robert and Debra Mack,
Ron Greenaway

CHIEF STEWARDS

Chief Ring & Show Jumping: Joanne Mitchell
Cattle: Chief Steward: Damien Crump. Stewards: Russell Smyth, Edwin Withers, Diane Etheridge.
Campdraft: Daryl and Jenny Burling, David Nicolle, Rob Coombes, Ann Reardon
Wool: David Young
Sheep: Jeremy Twaddell
Pavilion: Kate Muir & Laila Hosegood
Bar: Brianna Mack, Bob Muir Graham Hosegood
Barbecue: Bob Muir & Graham Hosegood
Broadcasting: John Gill, Maria Carroll, Greg Johns
Stables: Carolyn Robinson 0428 851 984

HON. SOLICITOR

Ian Dun

HON. ELECTRICIAN

Hayes Electrical

Sunday 27th May:

6.30am	Campdraft commences
7.30am	Breakfast
8.30am	Showjumping starts - Main Arena
9.00am	Ring 1 - District Classes Ring 2 - Australian Stock Horses Classes Ring 3 - Hunters Pavilion opens
10.00am	Collect exhibits and prizes from Pavilion
12 - 1pm	



Bingara Show Society Incorporated

Your Association

YOUR ASSOCIATION is vitally interested in the wellbeing and growth of the district. YOUR SUPPORT is vital to the efficient functioning and growth of your Association. THE PRESIDENT and COMMITTEE are most appreciative of the valuable and practical assistance given by members, donors of prizes and patrons.

Membership Prices

Members' Subscriptions become due on the 1st July of each year and are payable in advance for 2018. Members' Subscription - \$10 single; \$20 double; Family Subscription - \$25 which entitles entry for partner and all children 16 years and under. If you wish to become a member of the Society contact Secretary: Robyn Phillips on 0409 770 994 for nomination form. A list of all PAID MEMBERS will be kept at each entry gate.

Exhibitors

Pavilion exhibits will not be received by the Secretary at her office, excepting those forwarded by post or transport, which must be firmly packed, bearing the senders name, Section and Class No. for which the exhibit is intended. Mailed exhibits will be re-packed and returned after the Show if requested. Postage must be prepaid on all mailed exhibits. All Pavilion exhibits must be staged and presented for judging by midday on Friday, 25 May 2018. Sections closing later are clearly stated at the top of each Section.

Gate Charges:

MEMBERS: PAID MEMBERS listed at each entry gate (including vehicles and horses) - FREE

NON- MEMBERS: \$10 Single, \$20 Double - Concession \$5 - CHILDREN: (16 years and under) \$5.

FAMILY PASS: \$25 for the duration of the Show.

CAMPING FEE: \$15 for the duration of the show

HORSE STALLS: \$10 for the duration of the show

Bookings and payments to Carolyn Robinson 0428 851 984
(bookings tentative until payment received)

Industrial Stands:

Space allotted by Secretary. Charges: \$30 for 3x3m. Trade space application available upon request.

Side Shows:

Space allotted by the Chief Sideshow Steward. Charges negotiated with Showmans Guild Representative.

Notice to all Dog Owners

Any dog found loose or wandering will be impounded by the Ordinance Officer. Owners must remove dog faeces and rubbish immediately.

Conditions of Entry

Competitors/Exhibitors hereby agree to abide by any decision of the Society in regard to entries and agree to compete/exhibit at their own risk and to indemnify and keep indemnified the Society against all claims, suits, actions or demands which may be brought against it in respect of any injuries or other losses sustained by them in the course of competing/exhibiting in any event/s and/or class/es and agree to exonerate the Bingara Show Society from all loss or injury whether from alleged negligence or otherwise.

A WAIVER FORM must be signed before any entry for horse/cattle sections is accepted. All competitors/exhibitors are required to have their own Ambulance Cover. The Society will not be responsible for payment of ambulance transport costs.

Bingara Show Society Incorporated

Important Notice To all Competitors/Exhibitors

All persons intending to ride, show animals or offer rides involving animals are required to sign an indemnity form prior to competing.

COMPETITORS are asked to call at front of Show Secretary's office prior to competing and sign forms and be given a wristband to show Ring Stewards when competing.

Forms can be downloaded and completed prior to event.

The forms are available for:

1. Competitors - over 18 years old.
2. Competitors - under 18 years old - Note: this to be signed by parent or guardian

Important Notice to all Exhibitors

Any exhibitor intending to bring electrical equipment to the Showground will be required to ensure that such equipment is fitted with earth leakage circuit breakers and that all electrical leads, tool and appliances have been inspected and tagged by a licensed contractor. This is essential for the safety of yourself, fellow exhibitors and the general public and is a requirement of the Workplace Health and Safety Act, 2011. The Act imposes severe penalties in the event of noncompliance with its provisions. Any exhibitors who do not comply will not be allowed to exhibit at the Bingara Showground. Please check all your electrical equipment and leads before you come.

Electric leads must be overhead or buried - this is a legal requirement and inspectors will police.

Abuse of Judges and Officials

The decision of the judges shall be final and any competitor or exhibitor who abuses either Judges or Officials and is found guilty, after enquiry by the Committee, shall be disqualified from further participation in this Show. A report shall be immediately forwarded to the Northwest Group of Show Societies and Pastoral and Agricultural Associations and will result in automatic suspension of the Competitor or exhibitor from all shows for the remainder of the season.

Please note that NO DOGS are allowed on the Showground.

Enjoy Our Show

PLEASE NOTE

**PIC and details of last event attended are required.
PREFILLABLE WAIVER FORMS ARE AVAILABLE ON
THE ASC WEBSITE AND CAN BE BROUGHT WITH YOU
TO SAVE TIME**

SHOW SPONSORS

MAJOR SPONSORS

Northern Slopes Landcare Assn (NSLA)
Bingara IGA
Booroomooka Angus Stud
McGregor Livestock and Property
McGregor Gourlay, Bingara
The Telstra Shop, Inverell
Wesfarmers Federation Insurance,
David de Ferranti, Area Manager

BUSINESS SPONSORS

AJ Hart Building Services
Austbrokers RWA (Barraba)
B & B Marshalls Haulage
Bakers Barn Saddlery, Inverell
Bike Territory, Castletop
Bingara Veterinary Clinic
Campbell's Fuel, Inverell
Courallie Herefords
East West Angus
Elders Inverell
Fosters Earthmoving and Transport
Frame Rural Agencies, Inverell
Frates Fruit and Veg, Inverell
George and Gwen Boland
Goodas Wool, Inverell
Hart Rural Agencies, Barraba/Manilla
Imperial Hotel, Bingara
Jac's Carwash, Inverell
Keystone Pastoral
Lehman Stock and Property, Inverell
Liberty Service Station, Inverell
Meat on Maitland
Minnie Vale Charolais

Ray White Rural, Bingara
Ray White Rural, Inverell
Southwell Partnership
Thornleigh Stud
The Sportsman's Hotel, Bingara
Wade Street Meats, Inverell

CLUB SPONSORS

Bingara Garden Club
Bingara Lions
Bingara Pony Club
Bingara Sporting Club
CWA Bingara Branch

PRIVATE SPONSORS

Bingara Show barbecue men
Marlene Brown
Catherine and Ian Egan
Alison Hosegood
Laila Hosegood
Ray Hull
E and S Kelly
Alf King
Gay Mack
PC and AM Mack
Lindy Mill
Kate Muir
HR Munro
Richard and Jenny Trigger
The Whitfeld family
The Withers family
David and Frances Young

Section 2 - Horse Events

HORSES RING SECTION COMPETITORS MUST COMPLY WITH CURRENT DPI REQUIREMENTS Ring Steward: Joanne Mitchell on 0435 052 258

REGULATIONS:

All competition at this show is governed by these regulations and by the Agricultural Societies Council of NSW Rules for Discipline in Horse Sections at Shows which can be viewed at www.agshowsnsw.org.au. Should it become necessary for the ASC Disciplinary Committee to open an inquiry into any aspect of competition in this Horse Section, this Society will support any penalty imposed by that Committee as a result of the inquiry and will support penalties resulting from enquiries arising from Horse Sections at other NSW shows.

INDEMNITY AND WAIVER FORMS: The Horse Committee will take all care in managing the Section, but competitors taking part in this Horse Section do so at their own risk. Each adult competitor must, before competing, complete and sign a form indemnifying the Bingara Show Society and waiving any claims against the Society for any injury sustained in competition or for loss or damage to the competitor's property or damage caused by the competitor or his/her animal(s) at the Show. A similar form must also be completed and signed by a parent or guardian for each competitor who is under 18 years of age. ALSO, on each Waiver, each horse with which the competitor is involved in competition at the Show must be listed together with the Property Identification Code (PIC) of the property from which the horse came to the Show.

- Waiver forms can be completed online either individually or bulk and brought to the ground – go to www.agshowsnsw.org.au/downloads/waivers
- All competitors must display an armband (provided once waiver is signed)

ALL RIDERS MUST PROVIDE A PIC NO. ON THEIR SIGNED WAIVER AND DETAILS OF THEIR LAST OUTING

RANDOM DRUG TESTING MAY BE CARRIED OUT AT THIS SHOW.

ANY COMPETITOR FOUND TO HAVE BREACHED THE ASC DRUG TESTING RULES WILL BE PENALISED AS OUTLINED IN ASC RULES FOR DISCIPLINE IN HORSE SECTIONS AT SHOWS

Judges Decision is Final. Protests and complaints received by Secretary on the day of the Show. Protests to be made within ½ hour after Ticket of Award is issued accompanied by a deposit of \$50.00, which will be forfeited if proved frivolous.

An Official Measurer will be on the ground. If any disputes, horses must be measured by appointed measurer. EFA official Height Certificates are accepted.

Competitors entering in events which clash must supply another rider. Rings will not wait for competitors in other classes. Please see ring stewards or ring Horse Convener.

No person other than Judges, Committeemen, Stewards, Riders and Drivers of exhibits allowed inside Ring during Show Days.

Stallions cannot compete in Hacking and Riding Classes, Special Classes excepted.

It is the responsibility of each competitor to ascertain the time scheduled for his/her events and be ready. Competitors who are late may be refused entry to the Ring.

Committee reserves the right to alter, delete/add to the program.

District Horse and rider must live within the Gwydir Shire for 1 month prior to the show. Proof maybe required.

- Entry fee for Rings - \$3 payable to stewards before each class.
- Prize money will only be paid if there are 3 or more in a class, otherwise ribbons only
- Showjumping, Sporting and Dressage entry fees as shown in Catalogue
- Donate ribbons back to the Show Society to go in the draw to win one of three prizes (only ribbons in as new condition will be accepted)
- 'Supremes' will be awarded \$50 and sash
- Horse stalls to be booked with  Carolyn Robinson 0428 851 984
- Horse stalls will be allocated in order in which fee is paid; phone booking will be held for seven (7) days for payment. Fee \$10 per stall for the duration of the Show.

ALL ELECTRIC FENCING MUST BE IN ACCORDANCE WITH ASC RULES

Section 2 - Horse Events

SATURDAY 26th May 2018

OPEN EVENTS

Judging commences at 8.30am

Entry Fee: \$3 per Class

Prizemoney: \$5, \$3 & \$2

RING 1 - Judge: Belinda Eykamp

LED PONIES

101 Led Pony, Mare or Gelding not exceeding 13hh

102 Led Pony, Mare or Gelding over 13hh not exceeding 14hh

Champion Led Pony - \$10

Reserve Champion Led Pony - \$5

Led Australian Saddle Ponies

103 Led ASP Colt or Stallion NE 14.2hh

104 Led ASP Mare or Filly NE 14.2hh

105 Led ASP Gelding NE 14.2hh

Champion Led ASP- \$10

Reserve Champion ASP - \$5

Led Welsh Ponies

106 Stallion or Colt

107 Mare or Filly

108 Gelding

Champion & Reserve Champion Led Welsh

Led Part Bred Welsh Ponies

109 Stallion or Colt

110 Mare or Filly

111 Gelding

Champion & Reserve Champion Led Part-bred Welsh

SUPREME Led Exhibit (from Rings 1, 2 & 3)

Alec Dufty Memorial

Novice Hack - one which has never been awarded first place at any recognised Show in a similar event.

Intermediate Hack - one which has never been awarded First, Second or Third at any Royal Show or awarded Champion Open Hack at a Qualifier or H.O.T.Y

Open Pony Hack exhibits are NOT eligible to compete in Show Hunter classes

OPEN PONY HACKS

112 Novice Pony Hack not exceeding 12.2hh

113 Intermediate Pony Hack not exceeding 12.2hh

114 Pony Hack not exceeding 12hh

115 Pony Hack over 12hh not exceeding 12.2hh

116 Child's Pony Hack not exceeding 12.2hh, rider under 17 years

117 Adults Pony Hack not exceeding 12.2hh, rider over 17 years

(Ponies only eligible for one class, 116 or 117)

Champion Pony Hack not exceeding 12.2hh - \$10

Reserve Champion Pony Hack not exceeding 12.2hh - \$5

118 Novice Pony Hack 12.2hh not exceeding 14hh

119 Intermediate Pony Hack 12.2hh not exceeding 14hh

120 Pony Hack over 12.2hh not exceeding 13hh

121 Pony Hack over 13hh not exceeding 13.2hh

122 Pony Hack over 13.2hh not exceeding 14hh

123 Child's Pony Hack 12.2hh not exceeding 14hh, rider under 17 years

124 Adults Pony Hack 12.2hh not exceeding 14hh rider over 17 years.

(Ponies only eligible for one class, 123 or 124)

Champion Pony Hack over 12.2hh and not exceeding 14hh - \$10

Reserve Champion Pony Hack over 12.2hh and not exceeding 14hh - \$5

SUPREME Pony, Galloway or Hack of the Show (from Rings 1, 2 & 3)

GIRLS RIDING CLASSES

125 Girl Rider under 7 years led

126 Girl Rider under 7 years

127 Girl Rider 7 and under 9 years

128 Girl Rider 9 and under 11 years

129 Girl Rider 11 and under 13 years

Champion Girl Rider under 13 years - \$10

Reserve Champion Girl Rider under 13 years - \$5

130 Girl Rider 13 and under 15 years

131 Girl Rider 15 and under 17 years

Champion Girl Rider 13 and under 17 years - \$10

Reserve Champion Girl Rider 13 and under 17 years - \$5

SUPREME Rider of Show (from Rings 1, 2 & 3) HC Gunthorpe Memorial

Section 2 - Horse Events

SATURDAY 26th May 2018

OPEN EVENTS

Judging commences at 8.30am

Entry Fee: \$3 per class

Prizemoney: \$5, \$3 & \$2

RING 2 - Judge: Mrs. Sharon Irwin

LED GALLOWAYS

201 Led Galloway Mare or Gelding over 14hh not exceeding 14.2hh

202 Led Galloway Mare or Gelding over 14.2hh not exceeding 15hh

Champion Led Galloway - \$10

Reserve Champion Led Galloway - \$5

Led Riding Ponies

203 Led Riding Pony Stallion or Colt not exceeding 14.2 hh

204 Led Riding Pony Mare not exceeding 14.2hh

205 Led Riding Pony Gelding not exceeding 14.2hh

Champion Led Riding Pony- \$10

Reserve Champion Led Riding Pony - \$5

Novice Hack - one which has never been awarded First place at any recognised Show in a similar event.

Intermediate Hack - one which has never been awarded First, Second or Third at any Royal Show or awarded Champion Open Hack at a Qualifier or H.O.T.Y

Open Galloway Hack exhibits are NOT eligible to compete in Show Hunter classes

OPEN GALLOWAY HACKS

206 Novice Galloway Hack over 14hh not exceeding 15hh

207 Intermediate Galloway Hack over 14hh not exceeding 15hh

208 Lightweight Galloway Hack over 14hh not exceeding 14.2hh

209 Heavyweight Galloway Hack over 14hh not exceeding 14.2hh

210 Lightweight Galloway Hack over 14.2hh not exceeding 15hh

211 Heavyweight Galloway Hack over 14.2hh not exceeding 15hh

212 Child's Galloway Hack, riders under 17 years

213 Adults Galloway Hack, riders 17 years and over

(Galloways only eligible for one class, 212 or 213)

Champion Galloway Hack - \$10

Reserve Champion Galloway Hack - \$5

BOYS RIDING CLASSES

214 Boy Rider under 7 years led

215 Boy Rider under 7 years

216 Boy Rider 7 and under 9 years

217 Boy Rider 9 and under 11 years

218 Boy Rider 11 and under 13 years

Champion Boy Rider under 13 years - \$10

Reserve Champion Boy Rider under 13 years - \$5

219 Boy Rider 13 and under 15 years

220 Boy Rider 15 and under 17 years

Champion Boy Rider 13 and under 17 years - \$10

Reserve Champion Boy Rider 13 under 17 years - \$5

Philip Maltby & Co

CHARTERED ACCOUNTANT

86 Maitland Street, Bingara

Phone: (02) 6724 1305

Mobile: 0427 241 305

Fax: (02) 6724 1781

Email: bingara@phillipmaltbyandco.com.au

Section 2 - Horse Events

SATURDAY 26th May 2018

OPEN EVENTS

Judging commences at 8.30am

Entry Fee: \$3 per Class

Prizemoney: \$5, \$3 & \$2

RING 3 - Judge: Ms Caitlan Eather

LED HACK

301 Led Hack Mare or Gelding over 15hh not exceeding 16hh

302 Led Hack Mare or Gelding over 16hh

Champion Led Hack - \$10

Reserve Champion Led Hack - \$5

LED THOROUGHBREDS

303 Led Thoroughbred Mare or Filly

304 Led Thoroughbred Gelding

Champion Led Thoroughbred - \$10

Reserve Champion Led Thoroughbred - \$5

Novice Hack - one which has never been awarded First place at any recognised Show in a similar event.

Intermediate Hack - one which has never been awarded First, Second or Third at any Royal Show or awarded Champion Open Hack at a Qualifier or H.O.T.Y

Open Hack exhibits are NOT eligible to compete in Show Hunter classes

OPEN HACK

305 Novice Hack over 15hh not exceeding 16hh

306 Novice Hack over 16hh

307 Intermediate Hack over 15hh not exceeding 16hh

308 Intermediate Hack over 16hh

309 Open Hack over 15hh not exceeding 15.2hh

310 Open Hack over 15.2hh not exceeding 16hh

311 Open Hack over 16hh

312 Child's Hack, rider under 17 years

313 Adults Hack, rider 17 years and over

(Hacks only eligible for one class, 312 or 313)

Champion Hack - \$10

Reserve Champion Hack - \$5

OPEN ADULT RIDER CLASSES

314 Lady Rider 17 and under 21 years

315 Lady Rider 21 and over

Champion Lady Rider - \$10

Reserve Champion Lady Rider - \$5

316 Gentleman Rider 17 and under 21 years

317 Gentleman Rider 21 and over

Champion Gentlemen Rider - \$10

Reserve Champion Gentleman Rider - \$5



Bingara Showjumping

SATURDAY 26th May 2018

Stewards Bute Withers, Beryl Withers, Tanya Withers, Jodie Withers and Toni Withers.

Total Prize Money - \$1935

Starting time 8.00am (Course open for walking - 7.40 am)

1A. AM5 Class under 13 years

Sponsored by PC & AM Mack

1st \$25; 2nd \$20; 3rd \$15; 4th \$10 Entry \$ 4

1B. AM5 50cm Starting Height

Sponsored by Bingara Veterinary Clinic

1st \$40; 2nd \$30; 3rd \$20; 4th \$10 Entry \$ 5

2A. AM5 12 and under 17 years

Sponsored by PC & AM Mack

1st \$25; 2nd \$20; 3rd \$15; 4th \$10 Entry \$ 4

2B. AM5 70cm Starting Height

Sponsored by The Withers Family

1st \$40; 2nd \$30; 3rd \$20; 4th \$10 Entry \$ 5

3. AM5 90cm Starting Height

1st \$60; 2nd \$40; 3rd \$30; 4th \$20 Entry \$ 8

4. AM5 110cm Height Class

Sponsored by Jac's Carwash

1st \$80; 2nd \$60; 3rd \$40; 4th \$20 Entry \$ 10

5. Six bar 60cm Starting Height

1st \$40; 2nd \$30; 3rd \$20; 4th \$10 Entry \$ 5

6. Six bar 1m Starting Height

Sponsored by Booroomooka Angus

1st \$150; 2nd \$100; 3rd \$75; 4th \$50; 5th \$25
Entry \$ 15

SUNDAY 27th May 2018

Starting time 8.00am

1. Power & Speed 70cm Starting Height

Sponsored by Bakers Barn

1st \$40; 2nd \$30; 3rd \$20; 4th \$10 Entry \$ 5

2. Mini Prix Championship 90cm Starting Height

Sponsored by Lehman Stock & Property

1st \$80; 2nd \$60; 3rd \$40; 4th \$20 Entry \$ 10

3. Grand Prix Championship 105cm Starting Height

Sponsored by Booroomooka Angus

1st \$120; 2nd \$80; 3rd \$50; 4th \$25 Entry \$ 15

4A. Scurry under 17 years

Sponsored by Booroomooka Angus

1st \$25; 2nd \$20; 3rd \$15; 4th \$10 Entry \$ 4

4B. Scurry AM5 80cm Starting Height

Sponsored by Mrs Alison Hosegood

1st \$40; 2nd \$30; 3rd \$20; 4th \$10 Entry \$ 5

Please note - The Committee reserves the right to alter or amend the program.

Bingara Fossickers Way Motel

Where you and your pets are welcome.



2 Finch Street

T: 02 6724 1373

E: info@bingaramotel.com.au

Web: www.bingaramotel.com.au



Section 2 - Horse Events

SUNDAY 27th May 2018

DISTRICT CLASSES

Judging commences at 9.00am. Riding coats optional

Entry Fee: \$3 per Class **Prizemoney:** \$5, \$3 & \$2

RING 1 - Judge: Belinda Eykamp

DISTRICT PONY HACKS

- 101 Pony Hack not exceeding 12hh
- 102 Pony Hack over 12hh and not exceeding 13hh
- 103 Pony Hack over 13hh not exceeding 14hh
- 104 Child's Pony Hack not exceeding 14hh, rider under 17 years

Champion District Pony Hack - \$10

Reserve Champion District Pony Hack - \$5

105 Pair of Pony Hacks

DISTRICT GALLOWAY HACKS

- 106 Galloway Hack over 14hh not exceeding 14.2hh
- 107 Galloway Hack over 14.2hh not exceeding 15hh
- 108 Child's Galloway Hack over 14hh not exceeding 15hh, rider under 17 years

Champion District Galloway Hack - \$10

Reserve Champion Galloway Hack - \$5

109 Pair of Galloway Hacks

DISTRICT HACKS OVER 15HH

- 110 Hack over 15hh not exceeding 16hh
- 111 Hack over 16hh
- 112 Child's Hack over 15hh, rider under 17 years

Champion District Hack - \$10

Reserve Champion District Hack - \$5

113 Pair of Hacks over 15hh

DISTRICT GIRL RIDERS

- 114 Girl Rider under 7 years led
- 115 Girl Rider under 7 years unled
- 116 Girl Rider 7 and under 9 years
- 117 Girl Rider 9 and under 11 years
- 118 Girl Rider 11 and under 13 years

Champion District Girl Rider under 13 years - \$10

Reserve Champion District Girl Rider under 13 years - \$5

119 Girl Rider 13 and under 15 years

120 Girl Rider 15 and under 17 years

Champion District Girl Rider 13 and under 17 years - \$10

Reserve Champion District Girl Rider 13 and under 17 years - \$5

DISTRICT BOY RIDERS

121 Boy Rider under 7 years led

122 Boy Rider under 7 years unled

123 Boy Rider 7 and under 9 years

124 Boy Rider 9 and under 11 years

125 Boy Rider 11 and under 13 years

Champion District Boy Rider under 13 years - \$10

Reserve Champion District Boy Rider under 13 years - \$5

126 Boy Rider 13 and under 15 years

127 Boy Rider 15 and under 17 years

Champion District Boy Rider 13 and under 17 years - \$10

Reserve Champion District Boy Rider 13 and under 17 years - \$5

128 Pair of Riders under 17 years

129 Child's Quietest Pony - Open event (to be ridden by children under 13 years, no more than 3 riders, HELMETS must be worn)

130 Adult and Child Rider under 17 years

DISTRICT LADY AND GENTLEMEN RIDERS

131 Lady Rider over 17yrs

132 Gentlemen Rider over 17yrs

Champion District Rider over 17yrs - \$10

Reserve Champion District Rider over 17yrs - \$5

133 Family Group, no less than three riders

134 Pair of Adult Riders 17 years and over

Keera Street
SHOP

OPEN
8am to 8pm
WED - MON.
Closed Tuesdays

TAKEAWAY FOOD

ICE
SMOKES
GROCERY ITEMS

Opposite
Sporting Club

PH: 02 6724 1119

Section 2 - Horse Events

Open Dressage Competition: Sunday 27th May 2018 GRASS AREA

Judging Commences at 9.00am.

This event is kindly being organised by Bingara Pony Club and will be run under PCA rules.
No entries accepted after 11.30am.

Entry Fee: \$2.00- (this will be donated to a local charity)

Prizemoney: 1st \$20.00, 2nd \$10.00, 3rd \$5.00, 4th \$3.00

Class 1: Under 13 years - 1.1 Test
(Sponsored by JAC's Car Wash)

Class 2: 13 and under 17years - 1.3 Test
(Sponsored by B & B Marshall's Haulage)

Class 3: 17 years and over - 1.3 Test
(Sponsored by Booroomooka Angus)

SUNDAY 27th May 2018 AUSTRALIAN STOCK HORSES - RING 2

Judging commences at 9.00am - Judge: Ms Caitlan Eather

Entry Fee: \$3 per Class - **Prizemoney:** \$5, \$3 & \$2

NB: When competitors are showing in ASH classes they should abide by the ASHS Rules and Regulations. All horses must be registered or foal recorded.

AUSTRALIAN STOCK HORSE CLASSES

201 Led ASH Filly 3yrs and under
202 Led Mare 4yrs and over not exceeding 15hh
203 Led Mare 4yrs and over - over 15hh
Champion Led ASH Mare/Filly - \$10
Reserve Champion Led Mare/Filly - \$5
204 Led ASH Gelding 3yrs and under
205 Led Gelding 4yrs and over not exceeding 15hh
206 Led Gelding 4yrs and over - over 15hh
Champion Led ASH Gelding - \$10
Reserve Champion Led ASH Gelding - \$5
207 Led ASH Colt 3yrs and under
208 Led Stallion 4yrs and over not exceeding 15hh
209 Led Stallion 4yrs and over - over 15hh
Champion Led ASH Colt/Stallion \$10
Reserve Champion Led ASH Colt/Stallion - \$5
SUPREME Led ASH Exhibit
210 ASH Hack under 13yrs
211 ASH Hack 13 - 18yrs
Champion ASH Hack under 18yrs - \$10
Reserve Champion ASH Hack under 18yrs - \$5
212 ASH Working under 13yrs
213 ASH Working 13 - 18yrs
Champion ASH Working under 18yrs - \$10
Reserve Champion ASH Working under 18yrs - \$5
214 **ASHLA** - Not eligible for Champion and must be financial member of ASHLA. Membership cards must be shown on request.
Novice ASH HACK Mare or Filly
215 ASH Hack Filly 3yrs and under
216 ASH Hack Mare under 15 hands

217 ASH Hack Mare 15hh and over
Champion ASH Mare or Filly Hack - \$10
Reserve Champion ASH Mare or Filly Hack - \$5
Novice ASH Hack Gelding, Stallion or Colt
218 ASH Hack Colt/Gelding 3yrs and under
219 ASH Hack Gelding not exceeding 15hh
220 ASH Hack Gelding 15hh and over
221 ASH Hack Stallion
Champion ASH Stallion, Colt or Gelding Hack - \$10
Reserve Champion ASH or Stallion, Colt, gelding Hack - \$5
SUPREME ASH Hack
222 ASH Working Filly 3yrs and under
223 ASH Working Colt/Gelding 3yrs and under
224 ASH Working Mare
225 ASH Working Gelding
226 ASH Working Stallion
Champion ASH Working - \$10
Reserve Champion ASH Working - \$5
ANSA CLASSES
227 Led Mare or Filly
228 Led Gelding
229 Led Stallion or Colt
Champion Led ANSA - \$10
Reserve Champion Led ANSA - \$5
230 Ridden Mare or Filly
231 Ridden Gelding
232 Ridden Stallion or Colt
Champion Ridden ANSA - \$10
Reserve Champion Ridden ANSA - \$5

Section 2 - Horse Events

SUNDAY 27th May 2018 SHOW HUNTERS - Ring 3

Judging commences at 8.30am

Entry Fee: \$3 per Class

Prizemoney: \$5, \$3 & \$2

Judge: Ms Lucie Boyle

Show Hunter exhibits are not eligible to compete in any open hack classes in Rings 1 or 2 on Sunday.

Led Show Hunters

301 Pony not exceeding 14hh

302 Galloway over 14hh not exceeding 15hh

303 Hack over 15hh

Champion Led Show Hunter - \$10

Reserve Champion Led Show Hunter - \$5

Open Show Hunter Pony Hacks

304 Novice Show Hunter Pony not exceeding 14hh

305 Intermediate Show Hunter Pony not exceeding 14hh

306 Show Hunter Pony Hack not exceeding 12hh

307 Show Hunter Pony Hack over 12hh not exceeding 13hh

308 Show Hunter Pony Hack over 13hh not exceeding 14hh

309 Childs Show Hunter Pony Hack not exceeding 14hh, rider under 17 years

310 Adults Show Hunter Pony Hack not exceeding 14hh, rider over 17 years

(Only eligible for one class, 309 or 310)

Champion Open Show Hunter Pony - \$10

Reserve Champion Open Show Hunter Pony - \$5

Open Show Hunter Galloway Hacks

311 Novice Show Hunter Galloway over 14hh not exceeding 15hh

312 Intermediate Show Hunter Galloway over 14hh not exceeding 15hh

313 Show Hunter Galloway over 14hh not exceeding 14.2hh

314 Show Hunter Galloway over 14.2hh not exceeding 15hh

315 Childs Show Hunter Galloway not exceeding 15hh, rider under 17 years

316 Adults Show Hunter Galloway not exceeding 15hh, rider over 17 years

(Only eligible for one class, 315 or 316)

Champion Open Show Hunter Galloway - \$10

Reserve Champion Open Show Hunter Galloway - \$5

Open Show Hunter Hacks

317 Novice Show Hunter Hack over 15hh

318 Intermediate Show Hunter Hack over 15hh

319 Show Hunter Hack over 15hh not exceeding 15.2hh

320 Show Hunter Hack over 15.2hh not exceeding 16hh

321 Show Hunter Hack over 16hh

322 Childs Show Hunter Hack over 15hh, rider under 17 years

323 Adults Show Hunter Hack over 15hh, rider over 17 years

(Only eligible for one class, 322 or 323)

Champion Open Show Hunter Hack - \$10

Reserve Champion Open Show Hunter Hack - \$5
SUPREME Show Hunter Horse of Show

QUALITY LOCAL MEAT

- Beef, Lamb, Pork
- Gourmet Chicken
- Private kills catered for

Supplies meat raffles for Clubs, Sporting bodies, Charities etc
Fresh Seafood on Thursdays



MEAT
on **MAITLAND**
Fine Family Butchers
(02) 6724 1618

Horse Events Entry Form

BINGARA SHOW SOCIETY

Entry Form for Horse Stalls and Camping

Entries will not be accepted unless accompanied by entry fees

Event	Name of Rider	Name of Horse	PIC	Entry Fee

Total Entry Fees \$ _____
Camping \$15 (duration of show) \$ _____
Number of Horse Stalls @ \$10 each \$ _____
Membership (includes Gate Entry)
Adults \$10 (>16yrs) Child \$5 Family \$25 \$ _____
Total (attached) \$ _____

Competitors Name:.....

Address

Phone No.....Mobile.....

Email Address:.....Fax.....

Signature.....

Signature of Parent or Guardian if competitor is under 18 years of age.

.....