



Bingara

SHOW

2018

May 26 & 27

**BINGARA SHOW
SOCIETY**

President: Russell Smyth

0428 684 227

Secretary: Robyn Phillips

0409 770 994

www.bingarashow.com.au

Bingara Show Society Incorporated

INDEX

Page 3	List of Events	Page 31	Rodeo
Page 4	Regulations	Page 33	Section 5 - Poultry
Page 5	Important Notices	Page 36	Poultry Entry Form
Page 7	Show Sponsors	Page 38	Entry Form Pavilion
Page 9	Section 1 - Stud Beef Cattle	Page 39	Pavilion Information
Page 12	Stud Cattle Entry Form	Page 40	Section 6 - Farm Produce &
Page 13	Section 2 - Horse Events		Section 7 - Garden Fruit & Veg.
Page 17	Section 2 - Open Events Ponies	Page 41	Section 8 - Horticulture
Page 19	Section 2 - Open Events Galloways	Page 43	Entertainment information
Page 20	Section 2 - Open Events Hacks	Page 44	Section 9 - Handicraft
Page 21	Section 2 - Showjumping	Page 45	Section 10 - Cooking
Page 22	Section 2 - District Classes	Page 46	Section 11 - Jams, preserves etc
Page 23	Section 2 - Dressage	Page 47	Section 12 - Needlework & Crochet
Page 23	Section 2 - Australian Stock Horses	Page 49	Section 13 - Knitting & Crochet
Page 25	Section 2 - Campdraft	Page 51	Section 14 - Photography
Page 26	Campdraft Entry Form	Page 52	Section 15 - Art and
Page 27	Section 2 - Show Hunters		Section 16 - Collectors' Corner
Page 29	Horse events entry form	Page 53	Section 16 - Home Brew
Page 30	Section 3 - Wool		Competition
	Section 4 - Sheep	Page 55	Regulations

Map of Bingara Show Grounds

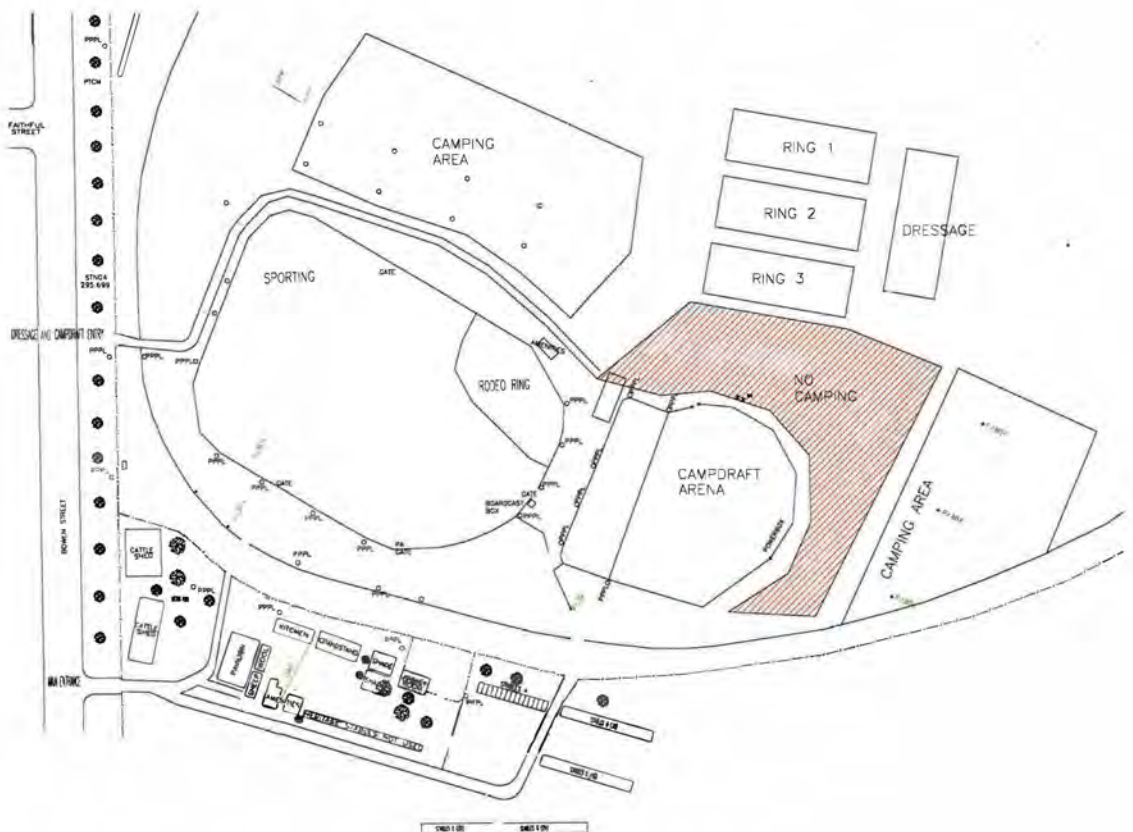

Bingara Show Society Incorporated

PATRONS

F.R. King,
Mrs Jennifer Monie

PRESIDENT

Russell Smyth
0428 684 227

SECRETARY & PUBLICITY OFFICER

Robyn Phillips
0409 770 994

ASSISTANT SECRETARY

Carolyn Robinson

TREASURERS

Catherine Egan and Debra Mack

HONORARY LIFE MEMBERS

J.N. Dufty, N.F. King

LIFE MEMBERS

Charles Bull, Marion Bull, Don Capel, John Hallman, John Horsefield, Frank King, Alf King, Austin Mack, John Miller, Susan Miller, Hamish D. Munro, Hugh Munro, Ian Saunders, Edwin C.

A LIST OF PAID MEMBERS WILL BE KEPT AT EACH ENTRY GATE

Friday 25th May:

9am - 12md	ALL pavilion entries received
9am - 12.30pm	Wool entries accepted
1pm	Judging of pavilion entries
1.30pm	Judging of wool
4pm - 6pm	Poultry shed open

Saturday 26th May:

6.00am	Gates open
7.00am	Campdraft starts - campdraft arena
7.30am	Breakfast
8.00am	Showjumping starts - main arena
8.00am	All poultry to be penned by 8.30am
8.30am	Ring events commence - Ring 1 Ponies
	Ring 2 Galloways - Ring 3 Hacks
9.00am	Cattle and sheep judging
9.00am	Pavilion opens
	<i>Australia's Living History - continuous throughout the day - under the red sails</i>
10.00am	Pole lathe demonstration - under the red sails
11.00am	Tentpegging demonstration - on racetrack in front of red sails
12.00pm	Butter making demonstration - under the red sails
12.30pm	Pet Show - under the red sails
2.00pm	Rope making demonstration - under the red sails
3.00pm	Opening of the 2018 Bingara Show - on racetrack in front of red sails
3.30pm	Tentpegging demonstration - on racetrack in front of red sails
4.00pm	Broom making demonstration - under the red sails
5.00pm	Six bar showjumping spectacle - main arena
5.30pm	Mechanical bull - near rodeo ring
6.30pm	Rodeo - main arena

Withers, James Young, Robert and Debra Mack, Ron Greenaway

CHIEF STEWARDS

Chief Ring & Show Jumping: Joanne Mitchell
Cattle: Chief Steward: Damien Crump. Stewards: Russell Smyth, Edwin Withers, Diane Etheridge.
Campdraft: Daryl and Jenny Burling, David Nicolle, Rob Coombes, Ann Reardon
Wool: David Young
Sheep: Jeremy Twaddell
Pavilion: Kate Muir & Laila Hosegood
Bar: Brianna Mack, Bob Muir Graham Hosegood
Barbecue: Bob Muir & Graham Hosegood
Broadcasting: John Gill, Maria Carroll, Greg Johns
Stables: Carolyn Robinson 0428 851 984

HON. SOLICITOR

Ian Dun

HON. ELECTRICIAN

Hayes Electrical

Sunday 27th May:

6.30am	Campdraft commences
7.30am	Breakfast
8.30am	Showjumping starts - Main Arena
9.00am	Ring 1 - District Classes
	Ring 2 - Australian Stock Horses Classes
	Ring 3 - Hunters
	Pavilion opens
10.00am	Collect exhibits and prizes from Pavilion
12 - 1pm	



Bingara Show Society Incorporated

Your Association

YOUR ASSOCIATION is vitally interested in the wellbeing and growth of the district. YOUR SUPPORT is vital to the efficient functioning and growth of your Association. THE PRESIDENT and COMMITTEE are most appreciative of the valuable and practical assistance given by members, donors of prizes and patrons.

Membership Prices

Members' Subscriptions become due on the 1st July of each year and are payable in advance for 2018. Members' Subscription - \$10 single; \$20 double; Family Subscription - \$25 which entitles entry for partner and all children 16 years and under. If you wish to become a member of the Society contact Secretary: Robyn Phillips on 0409 770 994 for nomination form. A list of all PAID MEMBERS will be kept at each entry gate.

Exhibitors

Pavilion exhibits will not be received by the Secretary at her office, excepting those forwarded by post or transport, which must be firmly packed, bearing the senders name, Section and Class No. for which the exhibit is intended. Mailed exhibits will be re-packed and returned after the Show if requested. Postage must be prepaid on all mailed exhibits. All Pavilion exhibits must be staged and presented for judging by midday on Friday, 25 May 2018. Sections closing later are clearly stated at the top of each Section.

Gate Charges:

MEMBERS: PAID MEMBERS listed at each entry gate (including vehicles and horses) - FREE

NON- MEMBERS: \$10 Single, \$20 Double - Concession \$5 - CHILDREN: (16 years and under) \$5.

FAMILY PASS: \$25 for the duration of the Show.

CAMPING FEE: \$15 for the duration of the show

HORSE STALLS: \$10 for the duration of the show

Bookings and payments to Carolyn Robinson 0428 851 984
(bookings tentative until payment received)

Industrial Stands:

Space allotted by Secretary. Charges: \$30 for 3x3m. Trade space application available upon request.

Side Shows:

Space allotted by the Chief Sideshow Steward. Charges negotiated with Showmans Guild Representative.

Notice to all Dog Owners

Any dog found loose or wandering will be impounded by the Ordinance Officer. Owners must remove dog faeces and rubbish immediately.

Conditions of Entry

Competitors/Exhibitors hereby agree to abide by any decision of the Society in regard to entries and agree to compete/exhibit at their own risk and to indemnify and keep indemnified the Society against all claims, suits, actions or demands which may be brought against it in respect of any injuries or other losses sustained by them in the course of competing/exhibiting in any event/s and/or class/es and agree to exonerate the Bingara Show Society from all loss or injury whether from alleged negligence or otherwise.

A WAIVER FORM must be signed before any entry for horse/cattle sections is accepted. All competitors/exhibitors are required to have their own Ambulance Cover. The Society will not be responsible for payment of ambulance transport costs.

Bingara Show Society Incorporated

Important Notice To all Competitors/Exhibitors

All persons intending to ride, show animals or offer rides involving animals are required to sign an indemnity form prior to competing.

COMPETITORS are asked to call at front of Show Secretary's office prior to competing and sign forms and be given a wristband to show Ring Stewards when competing.

Forms can be downloaded and completed prior to event.

The forms are available for:

1. Competitors - over 18 years old.
2. Competitors - under 18 years old - Note: this to be signed by parent or guardian

Important Notice to all Exhibitors

Any exhibitor intending to bring electrical equipment to the Showground will be required to ensure that such equipment is fitted with earth leakage circuit breakers and that all electrical leads, tool and appliances have been inspected and tagged by a licensed contractor. This is essential for the safety of yourself, fellow exhibitors and the general public and is a requirement of the Workplace Health and Safety Act, 2011. The Act imposes severe penalties in the event of noncompliance with its provisions. Any exhibitors who do not comply will not be allowed to exhibit at the Bingara Showground. Please check all your electrical equipment and leads before you come.

Electric leads must be overhead or buried - this is a legal requirement and inspectors will police.

Abuse of Judges and Officials

The decision of the judges shall be final and any competitor or exhibitor who abuses either Judges or Officials and is found guilty, after enquiry by the Committee, shall be disqualified from further participation in this Show. A report shall be immediately forwarded to the Northwest Group of Show Societies and Pastoral and Agricultural Associations and will result in automatic suspension of the Competitor or exhibitor from all shows for the remainder of the season.

Please note that NO DOGS are allowed on the Showground.

Enjoy Our Show

PLEASE NOTE

**PIC and details of last event attended are required.
PREFILLABLE WAIVER FORMS ARE AVAILABLE ON
THE ASC WEBSITE AND CAN BE BROUGHT WITH YOU
TO SAVE TIME**

SHOW SPONSORS

MAJOR SPONSORS

Northern Slopes Landcare Assn (NSLA)
Bingara IGA
Booroomooka Angus Stud
McGregor Livestock and Property
McGregor Gourlay, Bingara
The Telstra Shop, Inverell
Wesfarmers Federation Insurance,
David de Ferranti, Area Manager

BUSINESS SPONSORS

AJ Hart Building Services
Austbrokers RWA (Barraba)
B & B Marshalls Haulage
Bakers Barn Saddlery, Inverell
Bike Territory, Castletop
Bingara Veterinary Clinic
Campbell's Fuel, Inverell
Courallie Herefords
East West Angus
Elders Inverell
Fosters Earthmoving and Transport
Frame Rural Agencies, Inverell
Frates Fruit and Veg, Inverell
George and Gwen Boland
Goodas Wool, Inverell
Hart Rural Agencies, Barraba/Manilla
Imperial Hotel, Bingara
Jac's Carwash, Inverell
Keystone Pastoral
Lehman Stock and Property, Inverell
Liberty Service Station, Inverell
Meat on Maitland
Minnie Vale Charolais

Ray White Rural, Bingara
Ray White Rural, Inverell
Southwell Partnership
Thornleigh Stud
The Sportsman's Hotel, Bingara
Wade Street Meats, Inverell

CLUB SPONSORS

Bingara Garden Club
Bingara Lions
Bingara Pony Club
Bingara Sporting Club
CWA Bingara Branch

PRIVATE SPONSORS

Bingara Show barbecue men
Marlene Brown
Catherine and Ian Egan
Alison Hosegood
Laila Hosegood
Ray Hull
E and S Kelly
Alf King
Gay Mack
PC and AM Mack
Lindy Mill
Kate Muir
HR Munro
Richard and Jenny Trigger
The Whitfeld family
The Withers family
David and Frances Young

Section 5 - Poultry

SATURDAY only 26th May 2018

Chief Steward: Emma Read (0457 922 299 or 0267236476)

Information for all Poultry Exhibitors

Welcome to the 2018 Bingara Show poultry section. We look forward to receiving your entries for the newest section being added to our show program for 2018.

Entry Fee: \$1.00 per entry (must be paid with entries)

Prize money: 1st \$1.50, 2nd \$1.00 (No second prize money paid unless 4 or more entries in each class).

Entries close: Friday 18th May 2018 with Emma Read. Please post to "Keystone" RP 333 Michell Lane Delungra NSW 2403. Email: e.j.a07@hotmail.com

Conditions:

- All care will be taken but no responsibility will be accepted for any damage, loss, injury or mis handling of birds.
- No birds to be removed or handled from the pen without permission from the Steward.
- The committee reserves the right to refuse any bird reasonably believed to be vermin or disease infected.
- The term cock or hen shall apply to birds over 12 months, and pullet or cockerel to all birds under 12 months on day of show.
- The poultry shed will be open Friday 25th May 2018 from 4pm-6pm.
- All birds must be penned by 8.30am on Saturday 26th May 2018.
- Judging will commence at 9.00am on Saturday 26th May 2018.
- All birds must have been owned by the exhibitor for at least 3 months prior to the show.
- No birds are to wear any leg bands.
- JUNIORS must pen their own birds and be aged 16 years and under.
- The judge's decision is final.

Awards:

Champion Bird of Show	Trophy & Ribbon
Reserve Champion Bird of Show	Trophy & Ribbon
Champion Junior	Trophy & Ribbon
Reserve Champion Junior	Trophy & Ribbon
Champion Waterfowl	Trophy & Ribbon
Champion Large Soft Feather	Trophy & Ribbon
Champion Large Hard Feather	Trophy & Ribbon
Champion Soft Feather Bantam	Trophy & Ribbon
Champion Hard Feather Bantam	Trophy & Ribbon
Champion Breeding Pair	Trophy & Ribbon

Many thanks to the generous sponsors of the poultry section at this year's show:

- Keystone Pastoral
- Liberty Service Station Inverell
- Inverell Building Supplies
- Richard and Jenny Trigger
- Frate's Fruit and Veg
- Sapphire City Meats
- Wade Street Meats

Section 5 - Poultry

SATURDAY only 26th May 2018

Chief Steward: Emma Read (0457 922 299 or 0267236476)

Classes

Soft Feather Large	Cock	Hen	Cockerel	Pullet
Australorp AC	1	2	3	4
Langshan AC	5	6	7	8
Rhode Island Red	9	10	11	12
Orpington AC	13	14	15	16
Plymouth Rock	17	18	19	20
AOV Heavy Soft Feather	21	22	23	24
Light Soft Feather				
Ancona	25	26	27	28
Leghorn AC	29	30	31	32
Silkie AC	33	34	35	36
AOV Light Soft Feather	37	38	39	40
Hard Feather Large				
Pitt Game Heavy	41	42	43	44
Pitt Game Light	45	46	47	48
Indian Game AV	49	50	51	52
Aussie Game AOC	49A	50A	51A	52A
OEG Black Red	53	54	55	56
OEG Pile	57	58	59	60
OEG Blue Red	61	62	63	64
OEG AOC	65	66	67	68
Soft Feather Bantam				
Australorp AC	69	70	71	72
Langshan AC	73	74	75	76
Pekin Black	77	78	79	80
Pekin Blue	81	82	83	84
Pekin White	85	86	87	88
Pekin AOC	89	90	91	92
Rhode Island AC	93	94	95	96
Wyandotte AC	97	98	99	100
Ancona	101	102	103	104
White Leghorn	105	106	107	108
Black leghorn	109	110	111	112
AOV Soft Feather	113	114	115	116
Hard Feather Bantam				
Modern Game Black Red	117	118	119	120
Modern Game Pile	121	122	123	124
Modern Game Wheaton AC	125	126	127	128
Pitt Game Black	129	130	131	132
Pitt Game AOC	133	134	135	136
OEG Black Red DL	137	138	139	140
OEG Black Red or Black Tail	141	142	143	144

Continued on Page 35

Section 5 - Poultry

SATURDAY only 26th May 2018

Classes

Hard Feather Bantam *Continued from Page 34*

	Cock	Hen	Cockerel	Pullet
OEG Blue Red or Blue Tail	145	146	147	148
OEG Pile	149	150	151	152
OEG Ginger	153	154	155	156
OEG Brown Red or Grey	157	158	159	160
OEG Duck wing AC	161	162	163	164
OEG AOC	165	166	167	168
Indian AC	169	170	171	172

Waterfowl

	Drake	Duck
Indian Runner AC	173	174
Pekin	175	176
Waterfowl AC	177	178

Junior

	Cock	Hen	Cockerel	Pullet
Large Soft Feather	179	180	181	182
Large Hard Feather	183	184	185	186
Soft Feather Bantam	187	188	189	190
Hard Feather Bantam	191	192	193	194

Pairs

Hardfeather Large AOV	195
Softfeather Large AOV	196
Hardfeather Bantam AOV	197
Softfeather Bantam AOV	198
Waterfowl AOV	199



Section 5 - Poultry

Bingara Show Society Incorporated

Poultry Entry Form

Entries close: Friday 18th May 2018

Entries to be sent to Emma Read "Keystone" RP 333 Michell Lane Delungra NSW 2403.

Telephone: 0457 922 299 or 0267 236 476

Email: e.j.a07@hotmail.com

Judging Saturday at 9.00am

Section	Class No	No. of Exhibits	Exhibit Description	Number	
Total Entry Fees \$					
Cheque/Money Order Enclosed \$					

I hereby agree in entering the above exhibits, subject to the Rules and Regulations of the Bingara Show Society Incorporated, to abide by any decision of the Committee in regard thereto, and will not hold the Society responsible for any loss or damage to exhibits through accident, wrongful delivery or otherwise.

Name:
Please Print Clearly

Address:

Signature: **Email:**