

D&L

PO Box 44
Delegate NSW 2633
Mobile: 0427581466

HIGH COUNTRY

EARTHWORKS

- Dam construction
- Dozer
- Roller
- Tracked Excavator
- Wheeled Excavator
- Grader
- Float
- Mulching Head
- Gravel
- Gravel Truck
- Backhoe
- Water Cart
- Tractor Slasher

BEEF CATTLE JUNIOR JUDGING

Sponsored by

Nutrien
Ag Solutions™

Bombala
Delegate

1st Prize \$50.00

2nd Prize \$35.00

3rd Prize \$15.00



129 Maybe Street
Bombala NSW 2632
Phone 64583204

Art work by Monaro Post

Ingram
Quality Meats

Suppliers of Quality
Beef, Pork,
Lamb and Chicken

Wholesale available



JOSSLYN POLL HEREFORDS
DELEGATE, NSW
PH. 0433881574



ON PROPERTY BULL SALE SEPTEMBER 2024



SECTION A – CATTLE

Stewards: Mr E Sellers and Mr J Teschke

First Prize Award Ribbon; 2nd Award Ribbon, except where otherwise specified

Entry Fee: \$1.00

**Exhibits to be on the grounds at 10:00am.
Junior/Stationhand Challenge
judging at 11:00am, Judging at 11:30am.**

All first prize animals shall be eligible
For Championship.

NB. All exhibitors must complete

John's Disease Declaration

And NVD WAYBILL.

SHOW RING SECTION

Class

- 1 - Bull, 2 years and over.
Senior Champion Bull
- 2 - Bull, 18 months and under 2 years.
Senior Champion Bull
- 3 - Bull, 12 months and under 18
months.
Junior Champion Bull.
Grand Champion Bull.
**Bendoc Park Perpetual Trophy for
Grand Champion Bull.**
- 5 - Cow, 3 years and over.
- 6 - Cow or Heifer, 2 years and under 3.
- 7 - Heifer, 18 months and under 2 years.
Senior Champion Female.
- 8 - Heifer, 12 months and under 18
Months.
Junior Champion - Female
Grand Champion - Female
Keathellen Trophy for Grand
Champion Female Hereford/Poll
Hereford. Trophy to be held by
Exhibitor for one year.
- 10 - Breeders Group - to consist of 3;
Both sexes to be represented.

- 11 - Supreme Champion Beef Breed,
Male or female. Commonwealth
Bank Perpetual Trophy.
Trophy to be held by exhibitor
for one year, and \$100.00 donated by
National Australia Bank.
- 12 - Reserve Champion Beef
Breed, male or female. \$50.00
donated by **National Australia Bank.**
- 13 - Pair of Bulls, any breed.
- 14 - Pair of Females, any breed to be bred
By exhibitor. A trophy donated by
Palarang Poll Herefords will be
Awarded to the winner of this class.
- 15 - Sire's Progeny Group, of three head,
Any breed, both sexes to be
Represented. (No calves under 6
Months allowed).

COMMERCIAL BREEDERS' SECTION

Entry fee \$2.00

To be open to any recognised Beef
Breed or their crosses.

- 16 - Pen 3 Heifers, over 1 year and under
2 years, 1st Prize donated by Virbac.
2nd Prize \$25.00
- 17 - 3 Steer calves (over 6 months) any
Beef Breed or their cross.
1st Prize \$30, 2nd Prize \$20
donated by **National Australia Bank.**

FAT CATTLE

All classes open to any Beef Breed
Or their cross.

To be judged for commercial value.

- 18 - Fat Bullock.
- 19 - Fat Steer with no permanent teeth.
- 20 - Fat Vealer

**If transport is required for any cattle
in classes 16 - 20 please contact N.**

**Talbot by Wednesday 2nd of March to
arrange transportation.**

 **National Australia Bank**

Bendoc Park Poll Herefords

Easy Care Cattle

High muscle, milk, fat and fertility.
Breeding easy care bulls to reach high MSA indexes.

This year's catalogue includes genetics from some of the leading cattle studs including
Yavenvale, Tobruk, Quamby Plains, Wirruna and Mawarra.

Bulls are grass fed and performance recorded on
BREEDPLAN and will be available at our sale later in the year.



Annual Sale - August 2024
For further information tel.

Eddie Sellers 0417370929 Lucy Sellers 0408193162.

WEST PLAINS POLL MERINOS

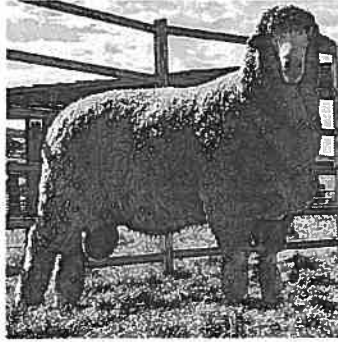

West Plains Zodiac ET

Semen Available

**Has been used in Embryo
Transfer and AI programs
across Australia**

**Flock Rams
available privately**



**Drew and Laura Chapman
306 Rocky Range Road, Delegate NSW 2633**

0428 823 533

hinesvillewestplains.com

